Gainesville Daily Sun

VOL. XXIII, NO. 48 GAINESVILLE, FLORIDA, THURSDAY, APRIL 5, 1906 TEN CENTS A WEEK

WATERS WORK HAVOC IN FLOODED DISTRICT

Danger Point Passed At Many Places.

SEVERAL LIVES ARE LOST

Steamboat Navigation Is Practically Suspended, Levees Are in Danger, Cattle Are Perishing, and the Situation Appears Very Grave.

Mobile, Ala., April 4.—The situation in the Alabama and Tombigbee river lowlands, due to the overflow in these two rivers, grows worse every day, until now steamboats have been compelled to discontinue service, owing to the landings for 150 miles above Mobile being under water, and no food or fuel to be had in the inundated district. One steamer is now tied up at Claiborne, Ala., without fuel, and is unable to get here with cold boilers. Other steamers due here are delayed and are believed to be experiencing the same trouble.

The flood has already reached disastrous proportions, equaling that of 1888, and threatens to equal that of 1871, when both rivers reached stages never known to have been reached before or since. Cattle are starving, farmers are fast exhausting their supplies, and because of the severe change in the weather pneumonia has appeared among cattle and other live stock with disastrous effect. With full cargoes, river steamers are being held here to be rushed out as soon as the waters begin to recede.

Dixie, Ala., over 100 miles above Mobile, is now under water several feet deep, and still rising. Since Saturday the overflow has extended about 60 miles, which makes the inundated area 150 miles. The situation is gloomy, stock is dying of starvation and crops will be delayed for weeks. There is no way to estimate the extent tent of the damage. Only one or two losses of human life have been reported so far.

Cumberland Still Rising.

Nashville, April 4.—The Cumberland land river at this point has reached 33½ feet and is still rising. The river is too high for the gates to be opened at lock A, just below the city, and not sufficient water is going over the dam to make the passing of a boat safe.

Levees Will Be Taxed.

Memphis, April 4.—Observer Emory, of the United States bureau, has announced that a large volume of water is in sight and the strength of the Arkansas levees will be severely taxed. Mr. Emery predicts that the Mississippi river at Memphis will register 27 feet in ten days. He announces all the islands and lowlands in the Memphis district not protected by levees will be inundated. The river here marked 30 feet Monday, and it is rapidly rising. The danger line is 33 feet, and that stage will probably be recorded by Wednesday night.

Ohio Above Danger Line.

Cincinnati, April 4.—The Ohio river at this point passed the danger line during the night, and reached 50.2 feet, 50 feet being the danger line. Little more of a rise was anticipated by the weather observer, whose report indicated falling water and clear weather at all points above here. As river men say that a stage of 55 feet here must be reached the more serious conditions of flood stage result, and everything seems to indicate that the crest will be under 51 feet, the fear of a disatrous spring flood has about subsided.

Supposed Crook Arrested.

Dalton, Ga., April 4.—A man who is supposed to be a professional crook has been placed in jail for stealing the watch of a Southern railway freight conductor. The supposed crook, who gave his name as V. M. Arnold, was arrested in a drunken condition. Arnold allowed the police to search him at his own request in an endeavor to find the stolen property. Later he is said to have hid the watch in the police station here. The prisoner was bound over to the superior court.

VICTIM OF FIRE SECOND TIME.

Town of Rentz Suffers Almost Complete Destruction.

Dublin, Ga., April 4.—Rentz, 8 miles from Dublin, on the Dublin and Southwestern road, was visited by a serious conflagration Monday. The stores of the Rentz Trading company, Davidson & Grantstead company and the Rentz pharmacy were destroyed, the loss amounting to about $18,500. The Rentz Trading company's loss was about $10,000, with $6,500 insurance. The loss of the Davidson & Grinstead company was $6,000, with $3,500 insurance, and the loss of the Rentz pharmacy was $2,500, with $1,400 insurance. The fire originated in the store of the Rentz pharmacy. It was discovered about 2 o'clock. Nothing could be saved.

Some weeks ago Rentz was visited by a serious fire. The fire leaves but one or two business houses in the town, but the burned block will be rebuilt at once. Rentz is a new town, but little more than a year old, but has several hundred inhabitants. Captain J. P. Hughsly, who moved to Laurens from Swainsboro, was the head of the Rentz Trading company. All of the houses burned were wood, but will be rebuilt with brick.

Woman's Pistol Stops Burglar.

Macon, Ga., April 4.—The plucky nerve of Mrs. Herbert Duckworth at the family home on Georgia avenue prevented what was supposed to be an intended burglary, and a shot fired from her bedroom window very probably inflicted an injury to the negro escaping in the dark. Mrs. Duckworth was aroused by the presence of the intruder at the window, and she reached for a revolver, firing straight at the men on the outside. The shot pierced the glass, and when the smoke and falling glass ceased he was gone.

Full Bench Hands Down Decision.

Boston, Mass., April 4.—For the first time in the history of the law courts of Massachusetts the full bench of the supreme court hands down a decision declaring that a married woman has the right to bring action against another woman for alienation of a husband's affections. For hundreds of years a husband has had a right of action against another man for alienating his wife's affections. The decision was in the case of Mrs. Anna Nolin, of Newbury, who had sued Marion Prason, of the same town.

Death Follows Wreck Injuries

Macon, Ga., April 4.—Thomas O'Neal, a Twiggs county farmer, died at the residence of his daughter, Mrs. Henry Smallwood, in east Macon, from injuries sustained several weeks ago in the wreck of a freight train on the Macon, Dublin and Savannah railroad near Jeffersonville. He had started to Jeffersonville for his pension money, having been a veteran, and when near that point the freight ran into a wood train and the victim was slightly injured.

Will Establish Colonies.

Boston, April, 4.—Thirty young men have left Boston for the province of Saskatchewan, in the Canadian Northwest, where they expect to establish a colony on lands given to them by the Canadian government. They will settle about 20 miles west of Saskatoon. The young men have been living in this city and nearby places. A delegation will soon leave Woonsocket, R. I., for Saskatoon to settle.

Burglar Tries Express Office.

Toomsboro, Ga., April 4.—The Southern Express office kept in the store of E. M. Boone company, has been burglarized. The robber rifled the money drawers, but secured no booty, as the funds were in the safe, and the marshal detected him before he had time to make an entrance to that receptacle. The marshal fired four shots in the dark, but failed to get his game.

Workmen Locked Out.

Charlotte, N. C., April 4.—In accordance with a notice given ten days ago, thirty High Point furniture and glass factories Monday morning locked out all their employees who belong to labor unions. About six hundred men and boys are idle and some of the factories are [illegible] [illegible] [illegible] [illegible] [illegible]

WAGE SCALE SIGNED AT MANY PLACES

Hundreds Of Miners Return To Work.

INDEPENDENT PLANTS CLOSED

But Few Plants Were Reported In Full Operation, Others Were Running with Reduced Forces and Many Were Idle.

Pittsburg, April 4.—The expected general resumption of work at the mines in this district where the scale was signed Monday did not take place Tuesday. Reports were slow in coming in and those received indicated that the men were not in a hurry to work. But few plants were reported in full operation, others were running with reduced forces and many were idle.

Monday's holiday is said by the operators to be largely responsible for the small forces at work. The men, they say, are always slow to return to the mines following these celebrations and it usually takes a week or more before normal conditions prevail.

All the independent plants were shut down and no effort was made to operate them.

Ohio Miners Meet.

Columbus, O., April 4.—Not a ton of coal was mined in Ohio Tuesday, although a number of independent operators are willing and ready to sign the scale. The executive board of the Ohio mine workers is now meeting in Columbus, but the proceedings are secret.

Return to Work at Johnstown.

Johnstown, Pa., April 4.—Three thousand men, or about 50 per cent of the regular operating force, returned to work Tuesday at the mines of the Berwind-White company at Windber. The strikers offered no opposition.

No Change at Wilkesbarre.

Wilkesbarre, Pa., April 4.—There is no change in the mining situation in the Wyoming region. No attempt was made to resume work at any of the collieries.

At Forty Fort, near here, a stable boss and his two assistants were assaulted by three men. Clubs were used by the assailants and one of the men was seriously injured.

Non Union Men Secured.

Shamokin, Pa., April 4.—The Enterprise colliery was started up Tuesday, enough non-union men having been secured to keep the machinery in operation.

Headquarters Closed.

Indianapolis, April 4.—All of the national officers of the United Mine Workers of America being out of the city, the national headquarters are practically closed. In Indiana operators employing 7,000 of the 15,000 miners have signed the scale. The mines are scattered over the state.

Shot Up Mail Box.

Huntsville, Ala., April 4.—W. C. Sterling, a young farmer of Madison county, has been arrested and brought to Huntsville on a charge of shooting a rural mail box near Madison station. Sterling was given a hearing before Commissioner Greenleaf, of the United States court, and bound over to the grand jury, making bond in the sum of $200.

Two Hurt by Explosion.

Sparta, Ga., April 4.—While at work on the granite quarry of E. G. McCook, at an early hour Monday in an effort to fill a large boiler, W. T. Macken, superintendent of the plant of the Georgia Quincy Granite company, and Mr. McCook, manager of his own plant, were seriously if not fatally hurt.

Churches Raided by Burglars.

Kief, Russia, April 4.—Burglars broke into three churches here Monday night. They made a complete haul of all the jewels and dug out the gems from the ikons and chalices. Even the gold work of the ikonostasis and altar and the bullion from the embroidered vestments were taken.

ONE KILLED; ONE INJURED.

In Accident at Mine Near Birmingham, Alabama.

Birmingham, Ala., April 4.—J. O. Bishop, aged 25, assistant engineer and chemist for the Alabama Consolidated Coal and Iron company at Lewisburg, a few miles north of Birmingham, met a horrible death, and Henry Veltz, a young man, assistant to him, was injured while the two men were working on the main slope in the mines at that place. They were struck by two tram cars and Bishop was killed almost instantly. Veltz is not seriously injured.

The young men were Georgians and lived at North Birmingham, 4 miles from Lewiszurg. They were well acquainted with mine work, and how they came to be working on the track is not known.

The remains of Bishop have been prepared for shipment to Bowden, Ga., for interment. He was to have been married April 21. The deceased was a member of Ruhama lodge, No. 94, Knights of Pythias, and was well known in this district.

Judge Sustains Law.

Portland, Ore., April 4.—The demurrer to the answer of the Northern Pacific terminal company in the case wherein the government is seeking to collect a penalty for the alleged violation of the safety appliance law was sustained by Judge Wolverton in the federal court Monday. Suits under this law were recently brought against the Southern Pacific, Oregon railroad and Navigation company, Northern Pacific and Northern Pacific Terminal company. The latter is the first to contest the case and having lost the first point will now be given time to file another answer before final action will be taken. In the answer filed the company contended that it was not a common carrier.

Buffalo Times Destroyed.

Buffalo, N. Y., April 4.—Fire Tuesday practically destroyed the Evening Times building at 193 and 195 Main street, causing a loss estimated at $200,000. The loss is fully covered by insurance. The fire which started from some unknown cause spread rapidly. After the fire was under control heavy machinery came crashing through from the third floor to the basement, carrying several men with it. Fireman D. Reidy and William Cogan were injured. George B. Mathews, proprietor of the Morning Express, tendered the use of the Express composing room and presses to Mr. Norman B. Mack, proprietor of the Times, and that paper will appear as usual today.

Patrick Hearing Resumed.

New York, April 4.—The hearing on Albert T. Patrick's application for a new trial on the charge of killing William Marsh Rice, the Texas millionaire, was resumed Tuesday after a postponement of several days. Patrick, who is in the death house at Sing Sing prison, was to have been executed last month, but was reprieved in order to allow time for completion of the present hearing.

Burke Goes with Macon News.

Macon, Ga., April 4.—Mr. John R. Burke, who was for a number of years editor of the Herald in Augusta, has identified himself with the Macon News, and is writing some spicy paragraphs and thundering editorials for that paper. Mr. Burke was for several years connected with the The Macon Telegraph and he has a great many friends here.

Station Engineer Murdered.

Wilkesbarre, Pa., April 4.—Charles Gallagher, a station engineer in the employ of the Central of New Jersey railroad, was murdered Tuesday in a lonely road at Sugar Notch, a mining town near here. An attempt was made to incinerate the body. It is said the murdered man had incurred the enmity of the foreigners residing in the vicinity.

Albert Halstead for Consul.

Washington, April 4.—The president has decided to appoint Albert Halstead as American consul at Birmingham, England, to succeed his brother, Marshall Halstead, resigned. Mr. Halstead is a well known Washington newspaper correspondent, and is the son of Murat Halstead.

PANAMA CANAL IS TALKED BY TAFT

Makes Lengthy Talk On Canal Matters.

RESERVOIR AT COLON BREAKS

Says He Won't Say What Kind of Canal Will Be Eventually Built—Favors an Eighty Five Foot Level—To Make Life Worth Living For.

New York, April 4.—Before leaving for Tuskegee, Ala., Monday night, Secretary Taft, who came over from Washington to attend the annual convention of the Panama Railroad company, talked at some length on canal subjects on the Isthmus. "As far as I can learn," he said, "everything is progressing there generally in a highly satisfactory manner. I have no doubt Chief Engineer Stevens has his troubles. These are bound to come, but affairs are in much better shape now than ever before.

"The only disquieting news I have heard is that there has been a break in one of our new reservoirs at Colon. I don't know how serious it is, for I have not received an answer to a message I sent to Stevens for particulars. I am in hopes that it can be repaired, for the question of an adequate water supply has presented many difficulties.

"The dry season there is absolutely dry. Not a drop of water falls and it is essential that a water supply be stored against this season if healthful conditions are to be maintained. How the people managed to survive at all on the Isthmus without water storage is one of the wonders that has impressed me most about the Isthmus.

"Mr. Stevens and most of his associates have taken up their residence in Culebra, where the conditions are better than at Panama, and are much pleasanter situated. They have the advantage of a new town with architecture suited to the climate and good sewerage and water systems, as against the old buildings, narrow streets and oppressive atmosphere of Panama. But there will be a great thoroughfare extending from the railroad station direct through the heart of the city to the harbor is completed. With the improvements in the sewerage and water supply this will help to make life more worth living in that city.

"No, I do not care to state whether in my opinion the sea level canal or the 85-foot lock canal will finally be adopted or when a decision will be reached. There is of course no necessity of my restating my position, for I am on record with the president as favoring the 85-foot level. But both Mr. Stevens and myself are anxious that a decision be made soon in order that the work can be expedited more rapidly than at present."

Named by President.

Washington, April 4.—The president has sent to the senate the following nominations: Judge of the juvenile court of the District of Columbia, William H. Delacy. United States marshal, eastern district of Arkansas, Harmon L. Remmel. Deputy auditor for the post office department, Charles H. Keating, Ohio.

Born After Mother Died.

Evansville, Ind., April 4.—Within a few seconds after Mrs. Ollie Brinkman died at St. Mary's hospital, an operation known as a Caesarian section was performed and an eight months old child removed. Physicians say the child will live. It is said by physicians that this is very unusual.

Fireman Is Killed.

Washington, D. C., April 4.—Struck by the corner of a heavy box car, moving by in the opposite direction, as he was leaning from his engine on the local Baltimore and Ohio track, Fireman Frank Irwin, of Columbus, was injured so badly that he died before he could be taken to his home.

Oregon City Quakes.

Ashland, Ore., April 4.—Shortly after 9 o'clock Monday night a distinct earthquake was felt here. The vibrations lasted nearly two seconds.

KNIGHTS OF HONOR WILL CONVENE HERE

Will Hold Annual Meeting of the Grand Lodge in Gainesville.

A BIG CROWD IS EXPECTED

There Will be Delegates and Visitors From Every Section of the State to Pass Upon the Business of the Order—Big Time Expected.

The Grand Lodge of Florida, Knights of Honor, will hold their annual meeting in this city beginning on Tuesday, April 10, and the session will probably last for two days. An enthusiastic and largely attended meeting of Alachua Lodge No. 2565 of this city was held at the store of L. J. Burkhim Tuesday afternoon, when arrangements were begun looking toward the entertainment of the two hundred delegates and visitors who will be present from every section of the State upon this occasion.

This order, of which L. J. Burkhim of this city is past grand dictator and W. R. Wrighton of Pensacola the grand dictator at this time, makes no great pretentions at display, but is one of the finest in existence and one of the strongest in the State. It's principals, while benevolent in a degree, are largely for the protection of the widow and the orphans of members, for it is a fraternal insurance order. It is a secret order which carries impressive work, and altogether the Knights of Honor are just what the name of the order indicates—they are really knights of honor.

Mr. Burkhim and other members of the order here are anticipating a great time. The proper committees will make all necessary arrangements for a meeting-place, and for the entertainment of those who come. There will be a great deal of business of importance to come before the Grand Lodge, and the meeting will be one of the most important that has been held for years.

PROMINENT VISITORS HERE.

Officials of Georgia Southern and Georgia Northern Visit Gainesville.

S. F. Parrott, vice-president of the Georgia Southern and Florida railroad and president of the Gainesville and Gulf, and J. A. Pidcock, Jr., of Moultrie, Ga., president of the Georgia Northern, and who recently purchased a large interest in the Gainesville and Gulf, were here yesterday in their private car.

While it is believed that the visit meant a great deal, the gentlemen made no statement other than that they were here looking after the interests of the Gainesville and Gulf.

It is believed that the work of extending the Gainesville and Gulf from Fairfield south to Tampa will begin as soon as a charter can be secured, as Mr. Pidcock, who is a man of great wealth and energy, proposes to connect Gainesville and Tampa in as short a time as possible. The road will be extended, and the people have faith in the enterprise and ability of Mr. Pidcock to carry the project through.

Miss Wimberly's Recital.

The entertainment at the Auditorium last night, given by Miss Clara Wimberly, assisted by some of our local musicians, was a very pleasant event. Miss Wimberly has many admirers of her rare talent as a dialect reader, and she acquitted herself with credit on this occasion. She was heartily received by the large audience and the recipient of some very beautiful floral tributes. Her negro dialect is very perfect.

The numbers were interspersed with several faultless piano selections by the Misses Fennell and Ida Burkhim. Miss Wimberly thanked the audience for the careful attention paid to each number and expressed a desire to see each one in the near future.

Helping Hands Entertain.

The Helping Hands Society of the Presbyterian church gave a "birthday party" at the home of Mrs. Geo. K. Broome yesterday afternoon. The attendants were supposed to bring in a bag, which had been sent with the invitation, a penny for every year of their age, with the result that the proceeds were very encouraging, notwithstanding that some of the elderly guests were "only sixteen," as was indicated by the contents of their sack. The occasion passed off very successfully and very pleasantly, and during the afternoon refreshments were served. The proceeds will be used for the organ fund of the church.

How Is Baby Today?

Better, thank you. In fact, quite well. Fat, round and full of life and mischief. Pink and white flesh, dotted with dimples. No cough, no indigestion.

All on account of

OZOMULSION

administered by a mother whose love was tempered with common sense.

She knows that OZOMULSION is a fountain of energy for grown-ups, too. It stops waste of flesh. It makes plenty of rich blood. For pale, feeble folk it is the chief nourisher at life's feast. It cures Consumption when taken in time. All druggists sell it—50 cents and $1.00 the bottle. Let us send you

Free Sample Bottle by Mail

Write letter or postal to

OZOMULSION CO.

98 Pine Street, New York.

GUARDS ELECT CAPTAIN.

Captain C. R. Layton Succeeds by Unanimous Vote.

The Gainesville Guards, Company H, Second Infantry, at their called meeting last night for the purpose of electing a captain for the next term, were unanimous in the selection of Captain C. R. Layton to succeed himself.

Captain Layton has been in command of the company ever since it was organized, with the exception of a few months, and has proved himself not only an efficient, but a very popular officer, and commands the esteem and respect of every member of the company, as was demonstrated last night, when he was re-elected without opposition among wild and enthusiastic cheers.

Captain Layton, in a neat and well constructed speech, thanked the men for their confidence, friendship and support, after which he invited the company to the W. & R. Cafe, where a sumptuous spread had been prepared.

Friends of Captain Layton are glad that he is so popular among his men, and extend congratulations.

Is The Moon Inhabited?

Science has proven that the moon has an atmosphere which makes life in some form possible on that satellite; but not for human beings, who have a hard enough time on this earth of ours, especially those who don't know that Electric Bitters cure headache, biliousness, malaria, chills and fever, jaundice, dyspepsia, dizziness, torpid liver, kidney complaints, general debility and female weaknesses. Unequalled as a general tonic and appetizer for weak persons and especially for the aged. It induces sound sleep. Fully guaranteed by all druggists. Price only 50c.

The Major is Pleased.

Among the prominent visitors to this city is Major C. A. Van Wee of Connecticut, a wealthy owner of several orange groves in the vicinity of St. Petersburg. Major Van Wee has been spending the winter at St. Petersburg, and en route home is spending a few days here with his personal friend, W. E. Dow. This is his first visit to Gainesville, and he is well pleased with the city.

"You are apparently growing," he said. "Through the courtesy of my friend Dow I have been driven about the city behind a speaking good team which he calls 'his own,' and in this way I have had an opportunity of seeing the city. You have a good town. I heard of Gainesville before I came here; I heard of its advantages and what a lovely little city it was, and I don't blame your people for feeling proud, for you have a splendid town."

Cured Hemorrhages of the Lungs.

"Several years since my lungs were so badly effected that I had many hemorrhages," writes A. M. Ake of Wood, Ind. "I took treatment with several physicians without any benefit. I then started to take Foley's Honey and Tar, and my lungs are now as sound as a bullet. I recommend it in advanced stages of lung trouble." Foley's Honey and Tar stops the cough and heals the lungs, and prevents serious results from a cold. Refuse substitutes. J. W. McCollum & Co.

STANDIFER CASE THURSDAY.

Solicitor Is Now Looking Into J. D. Langston's Case.

Atlanta, Ga., April 4.—E. M. Standifer, who is held in $1,000 bond on the charge of having held improper relations with Miss Chappell Whisenant, who was shot and killed by her sister, Mrs. Willie Standifer, will be arraigned for trial on next Thursday in the criminal division of the city court.

This announcement was made by Solicitor Lowry Arnold Monday. Standifer left the city shortly after his wife killed her sister, but he has returned with his father, whose home is in Gadsen, Ala.

Solicitor Arnold stated that he was looking into the case of J. D. Langston, who was bound over in a $100 cash bond on the charge of ill treating his wife, whose death was the subject of an investigation by the coroner. Langston was exonerated by the coroner's jury, but he was held on the minor charge.

No very important cases were tried in the city court Monday. There are some seventy-five or eighty cases on the docket, but they are nearly all for minor offenses.

The Original.

Foley & Co., Chicago, originated Honey and Tar as a throat and lung remedy, and on account of the great merit and popularity of Foley's Honey and Tar many imitations are offered for the genuine. These worthless imitations have similar sounding names. Beware of them. The genuine Foley's Honey and Tar is in a yellow package. Ask for it and refuse any substitute. It is the best remedy for coughs and colds. J. W. McCollum & Co.

Extend Roosevelt Invitation.

Desmoines, Iowa, April 4.—The legislature has forwarded to President Roosevelt an invitation to come to Iowa in August, 1906, to attend the national convention of the Philippine War Veterans.

Ballard's Horehound Syrup

Immediately relieves hoarse, croupy coughs; oppressed, rattling, rasping and difficult breathing. Henry C. Stearns, Druggist, Shullsburg, Wis., writes May 20, 1902: "I have been selling Ballard's Horehound Syrup for two years, and have never had a preparation that has given better satisfaction. I notice that when I sell a bottle they come back for more. I can honestly recommend it." 25c, 50c and $1. Sold by W. M. Johnson.

Berry Beaten by Davis.

Little Rock, Ark., April 4.—Unofficial returns from every county in the state show that Governor Jefferson Davis defeated Senator Berry by about 10,000 majority for United States senator in last week' primary election.

Chamberlain's Salve.

This salve is intended especially for sore nipples, burns, frost bites, chapped hands, itching piles, chronic sore eyes, granulated eye lids, old chronic sores and for diseases of the skin, such as tetter, salt rheum, ring worm, scald head, herpes, barbers' itch, scabies or itch and eczema. It has met with unparalleled success in the treatment of these diseases. Price 25 cents per box. Try it. For sale by all druggists.

Mattress Factory Burns.

Utica, N. Y., April 4.—The iron bed and spring mattress factory of the Foster Bros. Manufacturing company in this city, burned Tuesday. Loss is estimated at $350,000, insurance, $240,000.

CASTORIA

For Infants and Children.

The Kind You Have Always Bought

Bears the Signature of Chas. H. Fletcher.

Died on the Range.

Cannelton, Ind., April 4.—Miss Ellen Dwyer, aged 63, was burned to death in the house of her brother, William, near this city, by falling upon a kitchen range during the absence of the family.

A Lucky Postmistress

Is Mrs. Alexander of Cary, Me., who has found Dr. King's New Life Pills to be the best remedy she ever tried for keeping the stomach, liver and bowels in perfect order. You'll agree with her, if you try these painless purifiers that infuse new life. Guaranteed by all druggists. Price 25c.

Nervous?

There are many causes of nervousness, but poor blood heads the list. The doctors call it anemia. The blood lacks red corpuscles. At your first opportunity, consult your doctor about taking Ayer's Sarsaparilla. Ask him if he has anything better for weakness, debility, nervousness. If he has, take it. If not, take Ayer's Sarsaparilla. Get well, that's what you are after.

We have no secrets! We publish the formulas of all our medicines. J. C. Ayer Co., Lowell, Mass.

SORES AND ULCERS

TROUBLESOME-OFFENSIVE-DANGEROUS

Nothing is more discouraging than to have an unhealthy sore or ulcer resist one treatment after another, sometimes scabbing over and apparently getting well, then returning with renewed energy and becoming worse than before. Sores and ulcers are not due to outside causes; if they were, salves, plasters, lotions, etc., would cure them. They are kept up by a diseased and polluted condition of the blood brought on by the absorption of refuse and waste matters of the body into this vital fluid. These accumulations find their way into the blood, usually because of an inactive and sluggish condition of the system. Nature intends that they shall be carried off through the usual channels of waste, but the different members failing to perform their duties properly leave the matter to sour and ferment. The blood then, in its effort to keep the system healthy, absorbs these poisons and at the first bruise, cut or wound the sore is formed, and the constant drainage of foul matter through it keeps the place open and irritated so it cannot heal. Another cause for old sores and ulcers is the polluting or weakening of the blood from the remains of some constitutional trouble or the effects of a long spell of sickness. S. S. S. begins at the fountain-head and drives out all poisonous matter and germs, and makes a lasting cure. As soon as the system gets under the influence of S. S. S. the inflammation gradually leaves, the flesh takes on a healthy color, and soon the place is permanently healed. Book on sores and ulcers and any medical advice without charge.

S.S.S.

PURELY VEGETABLE.

THE SWIFT SPECIFIC CO., ATLANTA, GA.

...EAST FLORIDA TELEPHONE COMPANY...

Head Office: Gainesville, Fla. Toll Stations: Brown House and Dolph Vidal's.

This Company has connections with the following points, and business men will make money by using these lines in transacting business;

Alachua,
Archer,
Arredondo,
Bland,
Bronson,
Campville,
Clark,
Clyatt,
Dutton,
Double Sink,
Dunnellon,
Eve,
Evinston,
Fort White,
Fairbanks,
Grove Park,
Hague,
Haynesworth,
Hawthorn,
High Springs,
Judson,
Juliette,
Kanapaha,
Kirkwood,
LaCrosse,
Lake City J'nct'n
Micanopy,
Meredith,
Montbrook,
Morriston,
McIntosh,
Newberry,
Orange Lake,
Palmer,
Prairie Creek,
Raleigh,
Rochelle,
Rocky Point,
Romeo,
Rex,
Rock Springs,
Suwannee River,
Tacoma,
Tyler,
Tioga,
Trenton,
Williston,
Wacahoota.

ABSTRACT & REALTY COMPANY

(Incorporated)

E. E. VOYLE, MGR.

Abstracts of Title and full information furnished regarding lands in this county. Our manager has lived in this county thirty years and is thoroughly conversant with land titles.

E. E. VOYLE,

FIRE, ACCIDENT, BURGLARY AND INDEMNITY INSURANCE. Representing a number of prominent American and English companies.

REAL ESTATE AND CITY LOANS.

Gainesville : : Florida

The question of Title the first consideration for the investor.

THE ALACHUA COUNTY ABSTRACT CO., Inc.

ESTABLISHED 1886.

Renders reliable services of every sort along the line of Land Titles in the State of Florida, particularly Alachua county.

SPECIALTIES: Abstracts of Titles; Tax Sale Searches; Agents for Non-Resident Land Owners; Plats of Counties, Towns, Etc.

References: First National Bank of Gainesville. H. F. Dutton & Co., Bankers.

B. F. JORDAN

INSURANCE

PORTER BLOCK GAINESVILLE

FIRE, LIFE AND ACCIDENT IN THE OLDEST AND BEST COMPANIES.

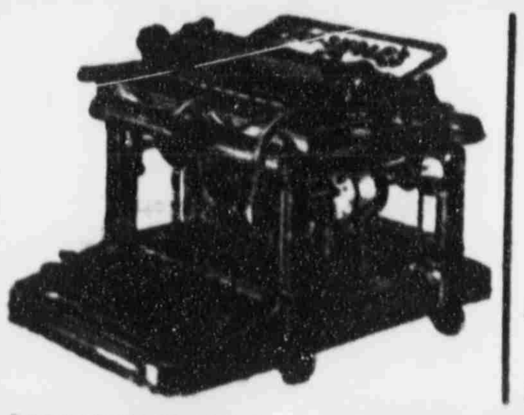

Fay-Sholes Typewriter

ACKNOWLEDGED. THE BEST MACHINE ON THE MARKET

UNIVERSAL KEYBOARD | Has Tabulator —ON— Every Machine.

Lightest Shift! Lightest Running! The Champion Speed Writers of the World Use the Fay-Sholes. More Fay-Sholes in use in Gainesville than any other Machine

For Sale by....

THE SUN, Gainesville, Fla.

Cultivate a Greater Intimacy With this Store.

HYDE'S

Every Day An Opening Day at this Store.

GREAT DISPLAY of EASTER MERCHANDISE.

Every Department in this Store Teeming With the Season's Choicest Styles. Never Before Have We Shown Such Large Assortments As We Are Now Showing. Whether the Easter Costume is to Be of Silk, Wool Goods or Wash Goods, and Whatever the Trimmings, We Are Amply Able to Supply the Want.

VISIT OUR SILK SECTION THIS WEEK.

22-Inch WHITE HABITIAU SILK, 35c value	25c
CHINA SILK, in all colors, a 50c value, Special	39c
PUNJAB SILK, a soft, lustrous Silk, fast colors, 75c value	59c
RADIUM PEAU DE CYONE, the newest Silk of the season, 27 inch, $1.00 value, at	85c
26-Inch ORIENTAL SILK, guaranteed water-proof, $1.00 value	89c
27-Inch ORIENTAL SILK, guaranteed water-proof, 75c value	59c
19-Inch Fancy SILKS, 60c value	43c
19-Inch Fancy TAFFETAS, in tin checks and stripes, 75c value	59c

NEW WOOL GOODS

In MOHAIR, VOILE, NUNSVEILING, ALBATROSS, SUITINGS, ETC.

38-Inch CREAM MOHAIR, desirable for Skirts	50c Yd
Other qualities 59c, 75c, $1.00 Yard.	
36-Inch ALBATROSS, All Wool	50c Yd
38 Inch WOOL SUITINGS	50c Yd

LACES and EMBROIDERIES

The Handsomest Line Ever Brought to Gainesville.

GERMAN VAL., REAL VAL., MECHIN NET TOP and PLAT VAL. LACES

5c Yard and Up

LONGERIE ALL OVER, bands to match, for the much-talked-of LONGERIE CLOTH for Waists.

MILLINERY EXQUISITE.

That our most comprehensive showing of the Season's Choicest HATS is far ahead of anything ever attempted in this section is a fact well established in the minds of all who visited our MILLINERY Parlors on Opening days.

Our showing includes any desired EASTER HAT from the most expensive Trimmed Hats to the Elaborate Paris Pattern Hat.

EVERY DAY AN OPENING DAY

EASTER SPECIALS.

TAFFETA WASH RIBBON, a great value, No. 40, 10c Yard, No. 80, 15c Yard.

An extensive assortment new HAND BAGS, 50c to $5.98.

SILK GLOVES, 2-clasp, black and white, 50c

Neckwear, beautiful assortment, 5c to 85c

EASTER RIBBONS

DON'T WORRY ABOUT The EASTER DRESS

When you can buy anything in WAISTS or SKIRTS at prices less than you can have them made.

SPECIAL PRICES ON SKIRTS THIS WEEK.

$3.50	For MOHAIR SKIRT, nicely made, with plaits; worth $4.25. Colors: Green, Navy, Black
$4.48	For CREAM MOHAIR SKIRT, Circular, with straps. $6.00 value
$4.98	For SUNBURST SKIRT, very stylish. Cream and Grey. Worth $6.00
$2.98	For MOHAIR SKIRT, with plaits, Blue and Black. Worth $4.00
$2.48	For an Elegant WALKING SKIRT Reduced from $3.25.
$5.00	For Nice Grey WALKING SKIRT, strictly all wool; worth $6.50.
$7.00	For Cream SERGE SKIRT, very handsome, worth $8.50.
$12.50	For TAFFETA SILK SKIRT, of Heavy Black Taffeta, $15 value.

AN ELABORATE SHOWING OF WASH AND SILK WAISTS, IN ANY STYLE AND QUALITY, 98c up to $10.00.

THE G. W. HYDE CO.

CITY PHONE 201
E. Fla. Phone 5 M

NEWS OF CITY AND COUNTY CONDENSED

Mrs. E. Gregg of New York and Mrs. Lanterman of Chicago, who have been the guests of Mrs. Dr. Robb and Mrs. L. L. Sandborn for several weeks, left for the North yesterday. They were well pleased with Gainesville.

J. F. Townsend or Rex, one of the valued members of the Board of County Commissioners, after having attended the regular monthly meeting of the board, returned to his home yesterday. Mr. Townsend has made a faithful and efficient servant to his constituents.

Mr. and Mrs. Frank Richardson of Jacksonville are rejoicing over the advent of a ten pound boy, which came to bless their home on Tuesday. Mr. Richardson, who is superintending the work on the University buildings here, has many friends in this section who will congratulate him upon this addition.

S. H. Benjamin, for many years a prominent business man of Micanopy, but now residing in Paterson, N. J., was in the city yesterday. He has been at Micanopy for several days on a visit to his family, who are still there. They expect to leave in a short time for their new home, however, and will be missed by their friends.

There will be a fine musical and literary program at the entertainment of the Rebekahs on Friday night. Ice cream and cake will be served, and lunches put up in packages will be sold to the highest bidder. You buy your lunch and then have the pleasure of buying at auction a blushing partner of the feminine persuasion to enjoy the repast with you. There will be some choice bargains.

M. M. Clyatt of Otter Creek, one of the most successful merchants in Levy county, was a business visitor to this city yesterday. Mr Clyatt states that business was never better in his town, and that everyone seems to have money. Otter Creek is the home of the Otter Creek Lumber Company, and large sums are paid out by that firm, to say nothing of the naval stores interests about the town.

There will be an ice cream supper at the North Gainesville hall on Saturday evening next. The good people of North Gainesville, realizing that the hall is in need of repairs, have gotten together for a pleasant evening, at the same time offering cream and cake for sale, the proceeds from which will go towards repairs on the building. Everybody is invited to come and bring a fat pocket-book.

Information has reached this city to the effect that Dr. L. Montgomery of Micanopy has purchased the Benjamin block in that town. The Benjamin block is a handsome new brick structure, having been recently completed. It comprises three large brick stores and a commodious warehouse, and is among the most desirable business buildings in the place. The consideration was not learned.

It was the editor's pleasure to greet in his sanctum yesterday his venerable and esteemed friend, A. J. Copeland of Jennings Lake, who was accompanied by his grandson, Sylvester Jackson Copeland. Mr. Copeland has reached a ripe old age, but he is much more active than many of more mature years and takes a deep interest in affairs concerning his State and county.

In today's Sun the friends of John G Dampier of Hague announce his candidacy for renomination as county commissioner from his district. Mr. Dampier has served the people well, and for the last term he was honored as chairman of the board. He is careful and conservative, never hesitating to support what he thinks is right or oppose the measure which he deems against the people.

Gardner-Elmore.

An approaching wedding which will interest society will take place on the evening of the Thursday after Easter, when Miss Alexina Jessie Elmore, the attractive daughter of Col and Mrs. Albert Rhett Elmore, will be united in marriage to Mr. William L. Gardner of Columbus, Miss.

The ceremony will take place at St John's Chapel, and will be performed by Rev. Van Winder Shields.

The matron of honor will be Miss Elmore's sister, Mrs. James C. Haile of Gainesville, and the best man will be Mr. Hairst of Columbus, Miss.

Miss Elmore's parents are now making their home at Gainesville, but Miss Elmore has resided with her brother and sister-in-law, Mr and Mrs Frank Elmore, for the past year. Her many Jacksonville friends will be glad to learn that the wedding is to take place here.—Florida Times-Union.

The groom, Mr. Wm L. Gardner, is a young man of exceptional business qualifications and wields a large influence in the business and political affairs of the city of Columbus, as well as in its social circles, and is at present one of its aldermen. He is the head of the firm of W. L. Gardner & Co., wholesale and retail grocers, cotton factors and commission merchants.

A Dandy For Burns.

Dr Bergin, Pana, Ill., writes: "I have used Ballard's Snow Liniment; always recommended it to my friends, as I am confident there is no better made. It is a dandy for burns.' Those who live on farms are especially liable to many accidental cuts, burns, bruises, which heal rapidly when Ballard's Snow Liniment is applied. It should always be kept in the house for cases of emergency." 25c, 50c and $1. Sold by W. M. Johnson.

TIME IS EXTENDED.

City Council Will Give One Week's Grace for Closing of Tax Books.

At its meeting Monday night the City Council, upon the request of the city tax collector, extended the time for the closing of the tax books for one week, which means that the books will be positively closed next Monday.

This was a gratuitous action on the part of the council, in order that those in arrears might have one week's more grace, but the books will positively close on Monday, and those delinquent would work to their interest if they desire to save the extra costs attached to the collection of delinquent taxes.

In Mayor's Court.

"Butt'n! Butt'n! Who got de butt'n?"

This is what caused the trouble which terminated in the municipal court, when Harry Anderson was arraigned before that tribunal upon a charge of fighting Peter Jackson.

Now Peter Jackson is an illustrious name among the sporting class, for his name always bore with a distinction as one of the greatest pugilists of his day; but this namesake does not depend upon his fists when it comes to scrapping. He is a great deal more proficient with his head, for he has enjoyed the distinction of victory in more than one butting contest.

It developed in the court that Peter had mischievously and in the friendliest manner approached Anderson from the port side and administered a sudden butt which butted him off his feet. Harry did not appreciate this kind of a joke, and proceeded a la pugilist to bruise the joker up. He admitted he had struck the butter.

"Well, it appears in this instance that you got the butt'n," remarked the mayor, "but inasmuch as Peter was in a spirit of fun you should not have permitted your temper to master you, so I'll fine you $2.50 and costs."

Which he did.

Human Blood Marks.

A tale of horror was told by marks of human blood in the home of J. W. Williams, a well known merchant of Bae, Ky. He writes: "Twenty years ago I had severe hemorrhages of the lungs, and was near death when I began taking Dr. King's New Discovery. It completely cured me and I have remained well ever since." It cures hemorrhages, chronic coughs, settled colds and bronchitis, and is the only known cure for weak lungs. Every bottle guaranteed by all druggists. 50c and $1. Trial bottle free.

THE KNIGHTS TEMPLAR.

Enjoyed a Fine Banquet and Smoker at Continental Cafe Last Night.

The Pilgrim Commandery Knights Templar enjoyed themselves last night at an elegant repast served at the Continental Cafe consisting of everything to tempt and please the inner man. After the main supper and while enjoying their cigars and coffee, they were treated to some choice music on the Edison Grand Photograph and intermingled with the music were little talks that go to make these gatherings of friends and comrades pleasant memories long afterward.

Magic at Wilson's.

Mrs R. Wilson has engaged Madame Rheda of New York, the great magician, to give her wonderful performance of Japanese magic and Hindoo black art in her display window Saturday and Monday, April 7 and 9. See Rheda grow the Hindoo tree, bearing real flowers, which she will pluck and give away. Everybody invited. Free to all.

HAIR TELLS CHARACTER.

Color of Hair Said to Indicate a Person's Temperament.

Many people believe that blonde or light hair denotes affection and dark hair constancy. A person without hair is not devoid of character, far from it. The disposition of the average bald-headed man is to show such solicitude for the welfare of others that he neglects himself. A germ causes baldness. Prof. Sabouraud, of Paris, France, inoculated a rabbit with [illegible] germs, causing it to become totally bald in five weeks' time. To rid the scalp of these dangerous germs it is necessary to apply Newbro's Herpicide.

"Destroy the cause, you remove the effect."

Sold by leading druggists. Send 10c in stamps for sample to The Herpicide Co., Detroit, Mich.

J. S. Bediford & Co., Special Agents

I WILL SELL YOU

FOR THE NEXT

Three Days Only:

24 lbs. Faultless Flour for	75c
18 lbs. Standard Granulated Sugar for	$1.00
1 package Nonesuch Mince Meat	10c
1 package Eggo-See, THE SAME AS FORCE	10c
1 package Grape Nuts	13c
1 package Shredded Wheat Biscuits	13c
1 package Cream of Wheat	17c
1 pound Cream Cheese	18c
1 pound THE BEST ELGIN BUTTER	33c
7 bars Swift's Pride Soap	25c

Heinz's Pickles of all kinds.

My GROCERIES are all fresh. Give me a call.

S. F. BROOKS,

112 West Main St. S. Phone 235.

WILLIAM ANDERSON

BICYCLES and Electrical Supplies.

Agency for leading Bicycles. Repairing done promptly. Electrical work of all kinds.

113 W. UNION ST.

The

Cash Grocery Co.

Offers for the next 30 days the following goods at prices named below:

Durkee's Salad Dressing	25c
Three bottles Pickles	25c
Three cans Corn	25c
Three cans Peas	25c
One 3-lb can Elberta Peaches	20c
Two 2-lb cans Elberta Peaches	25c
Best Lump Starch, per lb	5c
Three 1-lb cans Corned or Roast Beef	35c
Best Compound Lard, per lb	8c

Best grades of Hams and Breakfast Bacon, and everything Cheap for Cash.

GIVE US A CALL.

We can satisfy you both in quality and price.

176 · TELEPHONE · 176

CALL

PHONE NO. 7

FOR

Plumbing and Tin Work

All Work Guaranteed.

BAIRD HARDWARE COMPANY.

KNIGHTS OF HONOR WILL CONVENE HERE

Will Hold Annual Meeting of the Grand Lodge in Gainesville.

A BIG CROWD IS EXPECTED

There Will be Delegates and Visitors From Every Section of the State to Pass Upon the Business of the Order—Big Time Expected.

The Grand Lodge of Florida, Knights of Honor, will held their annual meeting in this city beginning on Tuesday, April 10, and the session will probably last for two days. An enthusiastic and largely attended meeting of Alachua Lodge No. 2565 of this city was held at the store of L. J. Burkhim Tuesday afternoon, when arrangements were begun looking toward the entertainment of the two hundred delegates and visitors who will be present from every section of the State upon this occasion.

This order, of which L. J. Burkhim of this city is past grand dictator and W. R. Wrighton of Pensacola the grand dictator at this time, makes no great pretentions at display, but is one of the finest in existence and one of the strongest in the State. It's principals, while benevolent in a degree, are largely for the protection of the widow and the orphans of members, for it is a fraternal insurance order. It is a secret order which carries impressive work, and altogether the Knights of Honor are just what the name of the order indicates—they are really knights of honor.

Mr. Burkhim and other members of the order here are anticipating a great time. The proper committees will make all necessary arrangements for a meeting-place, and for the entertainment of those who come. There will be a great deal of business of importance to come before the Grand Lodge, and the meeting will be one of the most important that has been held for years.

PROMINENT VISITORS HERE.

Officials of Georgia Southern and Georgia Northern Visit Gainesville.

S. F. Parrott, vice-president of the Georgia Southern and Florida railroad and president of the Gainesville and Gulf, and J. A. Pidcock, Jr., of Moultrie, Ga., president of the Georgia Northern, and who recently purchased a large interest in the Gainesville and Gulf, were here yesterday in their private car.

While it is believed that the visit meant a great deal, the gentlemen made no statement other than that they were here looking after the interests of the Gainesville and Gulf.

It is believed that the work of extending the Gainesville and Gulf from Fairfield south to Tampa will begin as soon as a charter can be secured, as Mr. Pidcock, who is a man of great wealth and energy, proposes to connect Gainesville and Tampa in as short a time as possible. The road will be extended, and the people have faith in the enterprise and ability of Mr. Pidcock to carry the project through.

Miss Wimberly's Recital.

The entertainment at the Auditorium last night, given by Miss Clara Wimberly, assisted by some of our local musicians, was a very pleasant event. Miss Wimberly has many admirers of her rare talent as a dialect reader, and she acquitted herself with credit on this occasion. She was heartily received by the large audience and the recipient of some very beautiful floral tributes. Her negro dialect is very perfect.

The numbers were interspersed with several faultless piano selections by the Misses Fennell and Ida Burkhim. Miss Wimberly thanked the audience for the careful attention paid to each number and expressed a desire to see each one in the near future.

Helping Hands Entertain.

The Helping Hands Society of the Presbyterian church gave a "birthday party" at the home of Mrs. Geo. K Broome yesterday afternoon. The attendants were supposed to bring in a bag, which had been sent with the invitation, a penny for every year of their age, with the result that the proceeds were very encouraging, notwithstanding that some of the elderly guests were "only sixteen," as was indicated by the contents of their sack. The occasion passed off very successfully and very pleasantly, and during the afternoon refreshments were served. The proceeds will be used for the organ fund of the church.

How Is Baby Today?

Better, thank you. In fact, quite well. Fat, round and full of life and mischief. Pink and white flesh, dotted with dimples. No cough, no indigestion.

All on account of

OZOMULSION

administered by a mother whose love was tempered with common sense.

She knows that OZOMULSION is a fountain of energy for grown-ups, too. It stops waste of flesh. It makes plenty of rich blood. For pale, feeble folk it is the chief nourisher at life's feast. It cures Consumption when taken in time. All druggists sell it—50 cents and $1.00 the bottle. Let us send you

Free Sample Bottle by Mail

Write letter or postal to

OZOMULSION CO.
98 Pine Street, New York

GUARDS ELECT CAPTAIN.

Captain C. R. Layton Succeeds by Unanimous Vote.

The Gainesville Guards, Company H, Second Infantry, at their called meeting last night for the purpose of electing a captain for the next term, were unanimous in the selection of Captain C. R. Layton to succeed himself.

Captain Layton has been in command of the company ever since it was organized, with the exception of a few months, and has proved himself not only an efficient, but a very popular officer, and commands the esteem and respect of every member of the company, as was demonstrated last night, when he was re-elected without opposition among wild and enthusiastic cheers.

Captain Layton, in a neat and well constructed speech, thanked the men for their confidence, friendship and support, after which he invited the company to the W. & R. Cafe, where a sumptuous spread had been prepared.

Friends of Captain Layton are glad that he is so popular among his men, and extend congratulations.

Is The Moon Inhabited?

Science has proven that the moon has an atmosphere which makes life in some form possible on that satellite; but not for human beings, who have a hard enough time on this earth of ours, especially those who don't know that Electric Bitters cure headache, biliousness, malaria, chills and fever, jaundice, dyspepsia, dizziness, torpid liver, kidney complaints, general debility and female weaknesses. Unequalled as a general tonic and appetizer for weak persons and especially for the aged. It induces sound sleep. Fully guaranteed by all druggists. Price only 50c.

The Major is Pleased.

Among the prominent visitors to this city is Major C. A. Van Wee of Connecticut, a wealthy owner of several orange groves in the vicinity of St. Petersburg. Major Van Wee has been spending the winter at St. Petersburg, and en route home is spending a few days here with his personal friend, W. E. Dow. This is his first visit to Gainesville, and he is well pleased with the city.

"You are apparently growing," he said. "Through the courtesy of my friend Dow I have been driven about the city behind a speaking good team which he calls 'his own,' and in this way I have had an opportunity of seeing the city. You have a good town. I heard of Gainesville before I came here; I heard of its advantages and what a lovely little city it was, and I don't blame your people for feeling proud, for you have a splendid town."

Cured Hemorrhages of the Lungs.

"Several years since my lungs were so badly affected that I had many hemorrhages," writes A. M. Ake of Wood, Ind. "I took treatment with several physicians without any benefit. I then started to take Foley's Honey and Tar, and my lungs are now as sound as a bullet. I recommend it in advanced stages of lung trouble." Foley's Honey and Tar stops the cough and heals the lungs, and prevents serious results from a cold. Refuse substitutes. J. W. McCollum & Co.

STANDIFER CASE THURSDAY.

Solicitor Is Now Looking Into J. D. Langston's Case.

Atlanta, Ga., April 4.—E. M. Standifer, who is held in $1,000 bond on the charge of having held improper relations with Miss Chappell Whisenant, who was shot and killed by her sister, Mrs. Willie Standifer, will be arraigned for trial on next Thursday in the criminal division of the city court.

This announcement was made by Solicitor Lowry Arnold Monday. Standifer left the city shortly after his wife killed her sister, but he has returned with his father, whose home is in Gadsen, Ala.

Solicitor Arnold stated that he was looking into the case of J. D. Langston, who was bound over in a $100 cash bond on the charge of ill treating his wife, whose death was the subject of an investigation by the coroner. Langston was exonerated by the coroner's jury, but he was held on the minor charge.

No very important cases were tried in the city court Monday. There are some seventy-five or eighty cases on the docket, but they are nearly all for minor offenses.

The Original.

Foley & Co., Chicago, originated Honey and Tar as a throat and lung remedy, and on account of the great merit and popularity of Foley's Honey and Tar many imitations are offered for the genuine. These worthless imitations have similar sounding names. Beware of them. The genuine Foley's Honey and Tar is in a yellow package. Ask for it and refuse any substitute. It is the best remedy for coughs and colds. J. W. McCollum & Co.

Extend Roosevelt Invitation.

Desmoines, Iowa, April 4.—The legislature has forwarded to President Roosevelt an invitation to come to Iowa in August, 1906, to attend the national convention of the Philippine War Veterans.

Ballard's Horehound Syrup

Immediately relieves hoarse, croupy coughs; oppressed, rattling, rasping and difficult breathing. Henry C. Stearns, Druggist, Shullsburg, Wis., writes May 20, 1902: "I have been selling Ballard's Horehound Syrup for two years, and have never had a preparation that has given better satisfaction. I notice that when I sell a bottle they come back for more. I can honestly recommend it." 25c, 50c and $1. Sold by W. M. Johnson.

Berry Beaten by Davis.

Little Rock, Ark., April 4.—Unofficial returns from every county in the state show that Governor Jefferson Davis defeated Senator Berry by about 10,000 majority for United States senator in last week' primary election.

Chamberlain's Salve.

This salve is intended especially for sore nipples, burns, frost bites, chapped hands, itching piles, chronic sore eyes, granulated eye lids, old chronic sores and for diseases of the skin, such as tetter, salt rheum, ring worm, scald head, herpes, barbers' itch, scabies or itch and eczema. It has met with unparalleled success in the treatment of these diseases. Price 25 cents per box. Try it. For sale by all druggists.

Mattress Factory Burns.

Utica, N. Y., April 4.—The iron bed and spring mattress factory of the Foster Bros. Manufacturing company in this city, burned Tuesday. Loss is estimated at $350,000, insurance, $240,000.

CASTORIA
For Infants and Children.
The Kind You Have Always Bought
Bears the Signature of Chas. H. Fletcher

Died on the Range.

Cannelton, Ind., April 4.—Miss Ellen Dwyer, aged 63, was burned to death in the house of her brother, William, near this city, by falling upon a kitchen range during the absence of the family.

A Lucky Postmistress

Is Mrs. Alexander of Cary, Me., who has found Dr. King's New Life Pills to be the best remedy she ever tried for keeping the stomach, liver and bowels in perfect order. You'll agree with her, if you try these painless purifiers that infuse new life. Guaranteed by all druggists. Price 25c.

Nervous? There are many causes of nervousness, but poor blood heads the list. The doctors call it anemia. The blood lacks red corpuscles. At your first opportunity, consult your doctor about taking Ayer's Sarsaparilla. Ask him if he has anything better for weakness, debility, nervousness. If he has, take it. If not, take Ayer's Sarsaparilla. Get well, that's what you are after. We have no secrets! We publish the formulas of all our medicines. J. C. Ayer Co., Lowell, Mass.

SORES AND ULCERS
TROUBLESOME-OFFENSIVE-DANGEROUS

Nothing is more discouraging than to have an unhealthy sore or ulcer resist one treatment after another, sometimes scabbing over and apparently getting well, then returning with renewed energy and becoming worse than before. Sores and ulcers are not due to outside causes; if they were, salves, plasters, lotions, etc., would cure them. They are kept up by a diseased and polluted condition of the blood brought on by the absorption of refuse and waste matters of the body into this vital fluid. These accumulations find their way into the blood, usually because of an inactive and sluggish condition of the system. Nature intends that they shall be carried off through the usual channels of waste, but the different members failing to perform their duties properly leave the matter to sour and ferment. The blood then, in its effort to keep the system healthy, absorbs these poisons and at the first bruise, cut or wound the sore is formed, and the constant drainage of foul matter through it keeps the place open and irritated so it cannot heal. Another cause for old sores and ulcers is the polluting or weakening of the blood from the remains of some constitutional trouble or the effects of a long spell of sickness. S. S. S. begins at the fountain-head and drives out all poisonous matter and germs, and makes a lasting cure. As soon as the system gets under the influence of S. S. S. the inflammation gradually leaves, the flesh takes on a healthy color, and soon the place is permanently healed. Book on sores and ulcers and any medical advice without charge.

S.S.S.
PURELY VEGETABLE.

THE SWIFT SPECIFIC CO., ATLANTA, GA.

...EAST FLORIDA TELEPHONE COMPANY...

Head Office: Gainesville, Fla. Toll Stations: Brown House and Dolph Vidal's.

This Company has connections with the following points, and business men will make money by using these lines in transacting business;

Alachua,
Archer,
Arredondo,
Bland,
Bronson,
Campville,
Clark,
Clyatt,
Dutton,
Double Sink,
Dunnellon,
Eve,
Evinston,
Fort White,
Fairbanks,
Grove Park,
Hague,
Haynesworth,
Hawthorn,
High Springs,
Judson,
Juliette,
Kanapaha,
Kirkwood,
LaCrosse,
Lake City J'nct'n
Micanopy,
Meredith,
Montbrook,
Morriston,
McIntosh,
Newberry,
Orange Lake,
Palmer,
Prairie Creek,
Raleigh,
Rochelle,
Rocky Point,
Romeo,
Rex,
Rock Springs,
Suwannee River,
Tacoma,
Tyler,
Tioga,
Trenton,
Williston,
Wacahoota.

ABSTRACT & REALTY COMPANY
(Incorporated)
E. E. VOYLE, MGR.

Abstracts of Title and full information furnished regarding lands in this county. Our manager has lived in this county thirty years and is thoroughly conversant with land titles.

E. E. VOYLE,
FIRE, ACCIDENT, BURGLARY AND INDEMNITY INSURANCE. Representing a number of prominent American and English companies.
REAL ESTATE AND CITY LOANS.
Gainesville : : Florida

The question of Title the first consideration for the investor.

THE ALACHUA COUNTY ABSTRACT CO., Inc.
ESTABLISHED 1886.

Renders reliable services of every sort along the line of Land Titles in the State of Florida, particularly Alachua county.

SPECIALTIES: Abstracts of Titles; Tax Sale Searches; Agents for Non-Resident Land Owners; Plats of Counties, Towns, Etc.

References: First National Bank of Gainesville. H. F. Dutton & Co., Bankers.

B. F. JORDAN
INSURANCE
PORTER BLOCK GAINESVILLE

FIRE, LIFE AND ACCIDENT IN THE OLDEST AND BEST COMPANIES.

Fay-Sholes Typewriter
ACKNOWLEDGED, THE BEST MACHINE ON THE MARKET
UNIVERSAL KEYBOARD | Has Tabulator —ON— Every Machine.

Lightest Shift! Lightest Running! The Champion Speed Writers of the World Use the Fay-Sholes. More Fay-Sholes in use in Gainesville than any other Machine

For Sale by....
THE SUN, Gainesville, Fla.

Cultivate a Greater Intimacy With this Store.

HYDE'S

Every Day An Opening Day at this Store.

GREAT DISPLAY of EASTER MERCHANDISE.

Every Department in this Store Teeming With the Season's Choicest Styles. Never Before Have We Shown Such Large Assortments As We Are Now Showing. Whether the Easter Costume is to Be of Silk, Wool Goods or Wash Goods, and Whatever the Trimmings, We Are Amply Able to Supply the Want.

VISIT OUR SILK SECTION THIS WEEK.

22-Inch WHITE HABITIAU SILK, 35c value	25c
CHINA SILK, in all colors, a 50c value, Special	39c
PUNJAB SILK, a soft, lustrous Silk, fast colors, 75c value	59c
RADIUM PEAU DE CYONE, the newest Silk of the season, 27 inch, $1.00 value, at	85c
36-Inch ORIENTAL SILK, guaranteed water-proof, $1.00 value	89c
27-Inch ORIENTAL SILK, guaranteed water-proof, 75c value	59c
19-Inch Fancy SILKS, 60c value	43c
19-Inch Fancy TAFFETAS, in tin checks and stripes, 75c value	59c

NEW WOOL GOODS

In MOHAIR, VOILE, NUNSVEILING, ALBATROSS, SUITINGS, ETC.

38-Inch CREAM MOHAIR, desirable for Skirts	50c Yd
Other qualities 59c, 75c, $1.00 Yard.	
36-Inch ALBATROSS, All Wool	50c Yd
38 Inch WOOL SUITINGS	50c Yd

LACES and EMBROIDERIES

The Handsomest Line Ever Brought to Gainesville.

GERMAN VAL., REAL VAL., MECHIN NET TOP and PLAT VAL. LACES

5c Yard and Up

LONGERIE ALL OVER, bands to match, for the much-talked-of LONGERIE CLOTH for Waists.

MILLINERY EXQUISITE.

That our most comprehensive showing of the Season's Choicest HATS is far ahead of anything ever attempted in this section is a fact well established in the minds of all who visited our MILLINERY Parlors on Opening days.

Our showing includes any desired EASTER HAT from the most expensive Trimmed Hats to the Elaborate Paris Pattern Hat.

EVERY DAY AN OPENING DAY

EASTER SPECIALS.

TAFFETA WASH RIBBON, a great value, No. 40, 10c Yard, No. 80, 15c Yard.

An extensive assortment new HAND BAGS, 50c to $5.98.

SILK GLOVES, 2-clasp, black and white, 50c

Neckwear, beautiful assortment, 5c to 85c

EASTER RIBBONS.

DON'T WORRY ABOUT The EASTER DRESS

When you can buy anything in WAISTS or SKIRTS at prices less than you can have them made.

SPECIAL PRICES ON SKIRTS THIS WEEK.

$3 50	For MOHAIR SKIRT, nicely made, with plaits; worth $4.25. Colors: Green, Navy, Black
$4 48	For CREAM MOHAIR SKIRT, Circular, with straps. $6.00 value.
$4.98	For SUNBURST SKIRT, very stylish. Cream and Grey. Worth $6.00
$2.98	For MOHAIR SKIRT, with plaits, Blue and Black. Worth $4.00
$2.48	For an Elegant WALKING SKIRT Reduced from $3.25.
$5.00	For Nice Grey WALKING SKIRT, strictly all wool; worth $6.50.
$7.00	For Cream SERGE SKIRT, very handsome; worth $8.50.
$12.50	For TAFFETA SILK SKIRT, of Heavy Black Taffeta, $15 value.

AN ELABORATE SHOWING OF WASH AND SILK WAISTS, IN ANY STYLE AND QUALITY, 98c up to $10.00.

THE G. W. HYDE CO.

CITY PHONE 201
E. Fla. Phone 5 M

NEWS OF CITY AND COUNTY CONDENSED

Mrs. E. Gregg of New York and Mrs. Lanterman of Chicago, who have been the guests of Mrs. Dr. Robb and Mrs. L. L. Sandborn for several weeks, left for the North yesterday. They were well pleased with Gainesville.

J. F. Townsend or Rex, one of the valued members of the Board of County Commissioners, after having attended the regular monthly meeting of the board, returned to his home yesterday. Mr. Townsend has made a faithful and efficient servant to his constituents.

Mr. and Mrs. Frank Richardson of Jacksonville are rejoicing over the advent of a ten pound boy, which came to bless their home on Tuesday. Mr. Richardson, who is superintending the work on the University buildings here, has many friends in this section who will congratulate him upon this addition.

S. H. Benjamin, for many years a prominent business man of Micanopy, but now residing in Paterson, N. J., was in the city yesterday. He has been at Micanopy for several days on a visit to his family, who are still there. They expect to leave in a short time for their new home, however, and will be missed by their friends.

There will be a fine musical and literary program at the entertainment of the Rebekahs on Friday night. Ice cream and cake will be served, and lunches put up in packages will be sold to the highest bidder. You buy your lunch and then have the pleasure of buying at auction a blushing partner of the feminine persuasion to enjoy the repast with you. There will be some choice bargains.

M. M. Clyatt of Otter Creek, one of the most successful merchants in Levy county, was a business visitor to this city yesterday. Mr Clyatt states that business was never better in his town, and that everyone seems to have money. Otter Creek is the home of the Otter Creek Lumber Company, and large sums are paid out by that firm, to say nothing of the naval stores interests about the town.

There will be an ice cream supper at the North Gainesville hall on Saturday evening next. The good people of North Gainesville, realizing that the hall is in need of repairs, have gotten together for a pleasant evening, at the same time offering cream and cake for sale, the proceeds from which will go towards repairs on the building. Everybody is invited to come and bring a fat pocket-book.

Information has reached this city to the effect that Dr. L. Montgomery of Micanopy has purchased the Benjamin block in that town. The Benjamin block is a handsome new brick structure, having been recently completed. It comprises three large brick stores and a commodious warehouse, and is among the most desirable business buildings in the place. The consideration was not learned.

It was the editor's pleasure to greet in his sanctum yesterday his venerable and esteemed friend, A. J. Copeland of Jennings Lake, who was accompanied by his grandson, Sylvester Jackson Copeland. Mr. Copeland has reached a ripe old age, but he is much more active than many of more mature years and takes a deep interest in affairs concerning his State and county.

In today's Sun the friends of John G. Dampier of Hague announce his candidacy for renomination as county commissioner from his district. Mr. Dampier has served the people well, and for the last term he was honored as chairman of the board. He is careful and conservative, never hesitating to support what he thinks is right or oppose the measure which he deems against the people.

Gardner-Elmore.

An approaching wedding which will interest society will take place on the evening of the Thursday after Easter, when Miss Alexina Jessie Elmore, the attractive daughter of Col. and Mrs. Albert Rhett Elmore, will be united in marriage to Mr. William L. Gardner of Columbus, Miss.

The ceremony will take place at St. John's Chapel, and will be performed by Rev. Van Winder Shields.

The matron of honor will be Miss Elmore's sister, Mrs. James C. Haile of Gainesville, and the best man will be Mr. Hairst of Columbus, Miss.

Miss Elmore's parents are now making their home at Gainesville, but Miss Elmore has resided with her brother and sister-in-law, Mr. and Mrs. Frank Elmore, for the past year. Her many Jacksonville friends will be glad to learn that the wedding is to take place here.—Florida Times-Union.

The groom, Mr. Wm. L. Gardner, is a young man of exceptional business qualifications and wields a large influence in the business and political affairs of the city of Columbus, as well as in its social circles, and is at present one of its aldermen. He is the head of the firm of W. L. Gardner & Co., wholesale and retail grocers, cotton factors and commission merchants.

A Dandy For Burns.

Dr. Bergin, Pana, Ill., writes: "I have used Ballard's Snow Liniment; always recommended it to my friends, as I am confident there is no better made. It is a dandy for burns." Those who live on farms are especially liable to many accidental cuts, burns, bruises, which heal rapidly when Ballard's Snow Liniment is applied. It should always be kept in the house for cases of emergency." 25c, 50c and $1. Sold by W. M. Johnson.

TIME IS EXTENDED.

City Council Will Give One Week's Grace for Closing of Tax Books.

At its meeting Monday night the City Council, upon the request of the city tax collector, extended the time for the closing of the tax books for one week, which means that the books will be positively closed next Monday.

This was a gratuitous action on the part of the council, in order that those in arrears might have one week's more grace, but the books will positively close on Monday, and those delinquent would work to their interest if they desire to save the extra costs attached to the collection of delinquent taxes.

In Mayor's Court.

"Butt'n! Butt'n! Who got de butt'n?"

This is what caused the trouble which terminated in the municipal court, when Harry Anderson was arraigned before that tribunal upon a charge of fighting Peter Jackson.

Now Peter Jackson is an illustrious name among the sporting class, for his name always bore with a distinction as one of the greatest pugilists of his day; but this namesake does not depend upon his fists when it comes to scrapping. He is a great deal more proficient with his head, for he has enjoyed the distinction of victory in more than one butting contest.

It developed in the court that Peter had mischievously and in the friendliest manner approached Anderson from the port side and administered a sudden butt, which butted him off his feet. Harry did not appreciate this kind of a joke, and proceeded a la pugilist to bruise the joker up. He admitted he had struck the butter.

"Well, it appears in this instance that you got the butt'n," remarked the mayor, "but inasmuch as Peter was in a spirit of fun you should not have permitted your temper to master you, so I'll fine you $2.50 and costs."

Which he did.

Human Blood Marks.

A tale of horror was told by marks of human blood in the home of J. W. Williams, a well known merchant of Bac, Ky. He writes: "Twenty years ago I had severe hemorrhages of the lungs, and was near death when I began taking Dr. King's New Discovery. It completely cured me and I have remained well ever since." It cures hemorrhages, chronic coughs, settled colds and bronchitis, and is the only known cure for weak lungs. Every bottle guaranteed by all druggists. 50c and $1. Trial bottle free.

THE KNIGHTS TEMPLAR.

Enjoyed a Fine Banquet and Smoker at Continental Cafe Last Night.

The Pilgrim Commandery Knights Templar enjoyed themselves last night at an elegant repast served at the Continental Cafe consisting of everything to tempt and please the inner man. After the main supper and while enjoying their cigars and coffee, they were treated to some choice music on the Edison Grand Phonograph and intermingled with the music were little talks that go to make these gatherings of friends and comrades pleasant memories long afterward.

Magic at Wilson's.

Mrs. R. Wilson has engaged Madame Rheda of New York, the great magician, to give her wonderful performance of Japanese magic and Hindoo black art in her display window Saturday and Monday, April 7 and 9. See Rheda grow the Hindoo tree, bearing real flowers, which she will pluck and give away. Everybody invited. Free to all.

HAIR TELLS CHARACTER.

Color of Hair Said to Indicate a Person's Temperament.

Many people believe that blonde or light hair denotes affection and dark hair constancy. A person without hair is not devoid of character, far from it. The disposition of the average baldheaded man is to show such solicitude for the welfare of others that he neglects himself. A germ causes baldness. Prof. Sabouraud, of Paris, France, inoculated a rabbit with dandruff germs, causing it to become totally bald in five weeks' time. To rid the scalp of these dangerous germs it is necessary to apply Newbro's Herpicide.

"Destroy the cause, you remove the effect."

Sold by leading druggists. Send 10c in stamps for sample to The Herpicide Co., Detroit, Mich.

J. S. Bediford & Co., Special Agents.

I WILL SELL YOU

FOR THE NEXT

Three Days Only:

24 lbs. Faultless Flour for	75c
18 lbs. Standard Granulated Sugar for	$1.00
1 package Nonesuch Mince Meat	10c
1 package Eggo-See, THE SAME AS FORCE.	10c
1 package Grape Nuts	13c
1 package Shredded Wheat Biscuits	13c
1 package Cream of Wheat	17c
1 pound Cream Cheese	18c
1 pound THE BEST ELGIN BUTTER	33c
7 bars Swift's Pride Soap	25c
Heinz's Pickles of all kinds.	

My GROCERIES are all fresh. Give me a call.

S. F. BROOKS,

112 West Main St. S. Phone 236.

The

Cash Grocery Co.

Offers for the next 30 days the following goods at prices named below:

Durkee's Salad Dressing	25c
Three bottles Pickles	25c
Three cans Corn	25c
Three cans Peas	25c
One 3-lb can Elberta Peaches	20c
Two 2-lb cans Elberta Peaches	25c
Best Lump Starch, per lb	5c
Three 1-lb. cans Corned or Roast Beef	35c
Best Compound Lard, per lb	8c

Best grades of Hams and Breakfast Bacon, and everything Cheap for Cash.

GIVE US A CALL

We can satisfy you both in quality and price.

176 · TELEPHONE · 176

CALL

PHONE NO. 7

FOR

Plumbing

and

Tin Work

All Work Guaranteed.

BAIRD HARDWARE COMPANY.

WILLIAM ANDERSON

BICYCLES and Electrical Supplies.

Agency for leading Bicycles. Repairing done promptly. Electrical work of all kinds.

113 W. UNION ST.

DAILY
The Sun

Entered at the Post Office at Gainesville, Fla., as second-class mail matter.

H. H. McCREARY.......Editor and Publisher.

W. W. ASHLEY............Associate Editor.

JESSE E. BURTZ..................City Editor.

F. M. PREWITT..... Supt. Composing Rooms.

OFFICE: PORTER BLOCK.
203 W. Main Street, S. TELEPHONE 43-2

THE DAILY SUN, published every morning except Monday, delivered by carrier in the city, or mailed to any part of the United States, postage free, for $5 a year; $2.50 six months; $1.25 three months; or 50 cents for five weeks—strictly in advance.

Reading notices in local column 10 cents a line for first insertion, and 5 cents for each additional insertion.

Rates for display advertising made known on application.

The Twice-a-Week Sun is an eight-page, forty-column paper, published every Monday and Thursday, and contains all the news of the week, local, State and general, and will be mailed, postage free, to any part of the United States or Canada, for $1.00 a year—in advance.

All advertising bills become due after first appearance of advertisement, unless otherwise stipulated in contract. Parties not known to us will be required to pay for advertising in advance. Address, THE DAILY SUN,
GAINESVILLE, FLA.

Jacksonville has secured the dates for her fall carnival.

Senator Jeff Davis of Arkansas, if you please. He won in a walk.

The phonetic spelling kept lots of boys at the foot of the class years ago.

Senator Depew is now said to be in a critical condition. His sickness is no joke.

The Standard Oil men are beginning to realize there is such a thing as being too oily.

If Andrew Carnegie keeps on donating to Atlanta that city may soon be able to be self-sustaining.

Venezuela will send troops and a warship to the Jamestown Exposition, revolutions and eruptions permitting.

Rev. Edward Everett Hale, chaplain of the United States Senate, celebrated his 84th birthday anniversary Tuesday.

March was not the most pleasant month we ever had, yet the people here from the North have been satisfied and many will come again.

The Japs at Tokio celebrated the anniversary of the battle of Mukden, March 3rd. Kuropatkin should be there to tell how it happened.

Uncle Joe Cannon says that Congress may remain in session until July. Yes, and longer than that, unless good Uncle Joe says they can adjourn.

Chili has no more sense than ever, and is trying to organize the South American States in order to oppose the "pretentions" of the Monroe doctrine.

The English spinners want the cotton sent to them put up in better bales. It is claimed that brokers steal enough to pay their office rent from the bales they handle.

A gentleman who has resided in Gainesville all his life said the other day that he never saw the shade trees around the court house square look more beautiful.

Tampa has a third candidate for mayor in the person of George H. Packwood, and there are a number who are of the opinion that Packwood would make a good mayor.

A Fort Worth, Texas, negro made three attempts to enter the room of a young lady in that city. He succeeded on the third trial and the young lady's father shot him.

Our representatives in the Legislature will work for the best interests of the people, and there will be plenty of work for them. Florida needs wise legislation for the whole people.

The coal strike has not proved so much of a success as the operators first thought it would. It is now feared that many of the factories that it was thought would have to buy soon have enough coal to run them six months or more. Many operators will be thus induced to sign the wage scale.

RAILROAD RATES AND TARIFFS.

The prospective railroad legislation is likely to create a reaction between the high-rollers of the country. The railroad magnates are protesting against the Government's threat to deprive them of the "protection" implied in allowing them to make their own rates for services rendered, while at the same time the Government refuses to abate to the extent of a cent the "protection" that it has given for years to manufacturers of all degrees. The railroads are legislated against, the magnates say, because of their excessive rates, and naturally ask if their rates have been more excessive than those of manufacturers, who have been empowered by special legislation, called tariff laws, to make and maintain excessive rates.

Again, the railroads are to be punished, the magnates say, for "discrimination" in making rates for different patrons, and naturally ask if by any possibility railroad discrimination can be any greater or more unjust than the discrimination made by manufacturers in the prices of goods sold to our own people and to foreigners. Feeling that they alone are to be discriminated against, the magnates naturally feel unkindly towards those who were once joint heirs to the Government's favors. The disinherited always feel bitter towards those who inherit, and so bad blood between those upon whom the Government frowns and those who continue to luxuriate in the Government's smiles is inevitable. And who can predict what the result of a ruction between these two powerful hitherto joint heirs may be? It will be interesting to watch the result, anyway.

COLORED CONVENTION.

A call for a State convention of colored business men and women has been made, to take place in Jacksonville, May 30th. The convention has been called for the purpose of discussing the status of the colored people in the State, and is signed by representatives from 18 cities in Florida.

The call is made to ascertain if the colored people cannot do something to lift up their race and devise ways and means to better their condition. At this convention there will be a statement made of their grievances, and to see what can be done to advance the colored business men's prospects.

The Mallory bill, to further enlarge the powers and authority of the public health and marine hospital service, known as the National Quarantine bill, has been passed by the Senate. This bill has caused considerable comment, but there is no doubt in regard to its practicability. If it should prove to have any imperfections, they can be remedied, and it should meet with the hearty co-operatiotn of the entire people along the sea coast.

The "Gainesville spirit" pervades the air in this city at the present time, and we are marching along a more rapid rate than for years. The city is being substantially improved with cement walks as fine as any city in the land, and real estate is moving, buildings being erected, and all we want now is a winter hotel to hold the overflow that comes every year to enjoy our balmy weather, Bible Conference and Chautauqua.

The Tampa Tribune wants to know how the Legislative candidates stand on the Everglades drainage, before a durned man is nominated. The people elected Gov. Broward on an Everglade drainage platform, and as the Legislators represent the people, they will necessarily have to get in the glade wagon.

$100 Reward, $100.

The readers of this paper will be pleased to learn that there is at least one dreaded disease that science has been able to cure in all its stages, and that is catarrh. Hall's Catarrh Cure is the only positive cure now known to the medical fraternity. Catarrh being a constitutional disease, requires a constitutional treatment. Hall's Catarrh Cure is taken internally, acting directly upon the blood and mucous surfaces of the system, thereby destroying the foundation of the disease, and giving the patient strength by building up the constitution and assisting nature in doing its work. The proprietors have so much faith in the curative powers that they offer One Hundred Dollars for any case that it fails to cure. Send for list of testimonials.

Address F. J. CHENEY & Co., Toledo, Ohio.

Sold by all druggists, 75c.

Take Hall's Family Pills for constipation.

While most farmers are quick to appreciate the value of good blood in all their breeding animals, many are strangely relectant to apply the same rule to the seed sown and planted in their fields. It matters not whether it be corn or any of the small grains, the fact remains that the poor and inferior seed if sown or planted is certain to be the prime begetter of a poor and inferior crop. No work done on the farm is so well paid as is that devoted to careful selection and thorough preparation of the seed to be sown.

The beautiful spring weather makes everybody feel good, but there are some people who can make you feel still happier. When you meet a man and he estimates your age to be about 14 or 15 years under the actual figures, you can't help brightening up a little, especially when you know he is sure of four years more, unless removed for offensive partisanship.

Captain Hobson, who failed to speak at the Chautauqua in this city, should be pardoned for his disappointment. He is now stumping in Alabama for Congress, and in five days made 10 speeches.

John Alexander Dowie is now stripped of his mantle and left poor indeed. But the nest he made is still occupied by a lot of remnants that are not but a little better than Dowie.

The pineapple growers around Jensen are anticipating a large crop.

PRESS THE BUTTON

EAGLE FLASH SELF FILLING FOUNTAIN PEN.

The Simplest—Surest—Safest—Handiest—and only Perfect Self-filling Pen. No glass filler—no ink to spill—no clogging or shaking.

You simply press the button (as in the picture) and the pen fills in a "flash."

Writes the instant it touches the paper

Eagle Flash $1.50 / $1.—

No. 25 with 14 karat solid gold pen point—finest vulcanized rubber and fully guaranteed.

Eagle "Flash" No. 25 with gold bands, $2.50

Eagle "Flash" No. 26 large size, . . $3.00 with gold bands, $4.00

Sold by Stationers and Other Stores

Ask YOUR DEALER. If he doesn't sell you the Eagle "FLASH" Fountain Pens then send the retail price direct to us. Each pen absolutely guaranteed.

Eagle Pencil Co.
Manufacturers
377 Broadway, New York

ORINO
Laxative Fruit Syrup
Pleasant to take

The new laxative. Does not gripe or nauseate. Cures stomach and liver troubles and chronic constipation by restoring the natural action of the stomach, liver and bowels.

For Sale by J. W. McCollum & Co.

BIG G
CURES in 1 to 5 days. Guaranteed not to stricture. Prevents Contagion. THE EVANS CHEMICAL CO. CINCINNATI, O. U. S. A.

MEN AND WOMEN.
Use Big G for unnatural discharges, inflammations, irritations or ulcerations of mucous membranes. Painless, and not astringent or poisonous.
Sold by Druggists, or sent in plain wrapper, by express, prepaid, for $1.00, or 3 bottles $2.75.
Circular sent on request.

PATENTS

PROCURED AND DEFENDED. Send model, drawing or photo for expert search and free report. Free advice, how to obtain patents, trade marks, copyrights, etc., IN ALL COUNTRIES.
Business direct with Washington saves time, money and often the patent.
Patent and Infringement Practice Exclusively.
Write or come to us at
523 Ninth Street, opp. United States Patent Office,
WASHINGTON, D. C.

C.A.SNOW & Co.

Do Not Neglect a Cold.

Every cold weakens the Lungs, lowers the Vitality and makes the system less able to withstand each succeeding cold, thus paving the way for more serious diseases.

CAN YOU AFFORD TO TAKE SUCH CHANCES?

BALLARD'S HOREHOUND SYRUP

PERMANENTLY CURES

Consumption, Coughs, Colds, Sore Throat, Asthma, Croup, Whooping Cough, Bronchitis, Hoarseness, Sore Lungs.

EVERY MOTHER SHOULD KNOW THAT BALLARD'S HOREHOUND SYRUP CONTAINS NO OPIATES, DOES NOT CONSTIPATE CHILDREN AND WILL POSITIVELY CURE CROUP AND WHOOPING COUGH.

MRS. SALLIE LOCKBAR, Goldthwaite, Tex., says: "We have used Ballard's Horehound Syrup in my family for several years, and it always gives satisfaction. When the children had Croup and Whooping Cough it always relieved them at once, and I would not be without it in the house, as it is the BEST MEDICINE we know of."

Best Remedy for Children. Every Bottle Guaranteed.

THREE SIZES: 25c, 50c and $1.00.

BALLARD SNOW LINIMENT CO., ST. LOUIS, MO.

SOLD AND RECOMMENDED BY
W. M JOHNSON, Gainesville.

If You Are Insured..

In a Company that is Responsible, Have a Policy Correctly Written With Liberality of Policy Contract and the Company Pays Losses Promptly

You Are Assured

That no serious loss can overcome you without you have some refuge.

Fire, Life, Accident and Health Insurance.

None but Reliable Companies Represented.

A. M. CUSHMAN,

Information cheerfully furnished. GAINESVILLE, FLORIDA

Established 1878

H. F. DUTTON & CO.

BANKERS.

Do a general banking business, buy and sell Foreign and Domestic Exchange. The accounts of banks, bankers, corporations, farmers, merchants and others received on favorable terms. Special facilities for making collections on all accessible points in the United States.

GAINESVILLE, FLORIDA

Gainesville & Gulf Railway Company

THE FRUIT & VEGETABLE ROUTE OF FLORIDA.

Time Table in effect February 25, 1906.

No. 5. Daily Ex Sun	No. 3. Daily	No. 1 Daily.	STATIONS.	No. 2 Daily.	No. 4 Daily.	No. 6 Daily Ex Sun
Lv P M	Lv A M	Lv P M		Ar. A M	Ar P M	Ar P M
1 10	9 00	8 20	Sampson City	7 00	7 15	12 40
1 30	9 12	8 32	Graham	6 45	7 03	12 20
1 50	9 25	8 40	Cyril	6 35	6 50	12 00
2 30	9 45	8 55	Bellamy	6 23	6 30	11 35
2 45	10 00	9 08	Ellithorpe	6 12	6 14	11 15
2 55	10 10	9 15	A. C. L. Crossing	6 05	6 05	11 05
3 00 Ar 4 10 Lv	10 15 Ar	9 20	Gainesville	6 00	6 00	11 00 Lv 9 45 Ar
4 13			S. A. L. Crossing			9 40
4 18			Lower Switch			9 35
4 25			Cannon's Crossing			9 20
4 40			Rocky Point			9 15
4 55			Wacahoota			9 03
5 10			Clyatt			8 50
5 15			Kirkwood			8 45
5 20			Tacoma			8 38
5 30			Micanopy			8 30
5 37			Tuscawilla			8 20
5 40			Lake Simonton			8 15
5 45			Hickman			8 10
5 50			Southside			8 05
5 55			Dungarvan			8 00
6 00			Irvine			7 55
6 05			Fort Drane			7 50
6 10			Fairfield			7 45
Ar P M	Ar A M	Ar P M		Lv A M	Lv P M	Lv A M

J. B. CUTLER, Gen'l Sup't. L. F. BARKER, Traffic Mg'r.

NEWS FROM ALL PARTS OF FLORIDA

Brief Happenings From Various Sections of State.

THE MOST IMPORTANT EVENTS

Transpiring in "The Land of Flowers." Things "Boiled Down" to Suit the Busy Reader—Items of Interest to All Classes.

The silk worm culture at Tibbals is proving a success.

The Lawtey strawberry crop was cut a little by the recent frosts.

Lake county collected $760 for hunting permits during the season of 1905-6.

Hawks and crows are making much trouble for chicken raisers at White City.

Five saw mills will be built along the A. N. railroad as soon as the line is completed

Milbourne believes in improvement. The club of that city raised $350 by subscription in about two hours.

A large hotel has been planned to be built at Eau Gallie this summer, so to be ready for the next winter's tourist trade.

There is a struggle going on for a division of DeSoto county, with Arcadia as one county seat and Punta Gorda for the other.

The Industrial Record of Jacksonville will issue a special real estate edition, and intends to cover the realty business of the State.

The Jacksonville baseball team has been winning from the local teams in the State, but will have to play ball when the league season opens.

Narthan Elliot, the 10 year-old Jacksonville boy who was lost in the woods three days and nights, has been returned to his parents. He had gone hunting and got lost.

The Recorder's Court at Pensacola is doing a thriving spring trade Forty-three were up before Recorder Laney on Monday morning, the fines and costs amounting to $102

The preliminary examination of the prisoners held for the murder of the Christmas family was begun at Marianna Monday. There was a very large crowd in attendance

Sheriff Wiggins of Polk county captured a blind tiger near Bartow, and arrested a Spaniard, Joseph Alonzo, who was doing a big business. The jail is said to resemble a wholesale liquor store.

Deputy Revenue Collector J. D. Crews captured another illicit still near DeFuniak Saturday. The officers found a quantity of beer ready for stilling and took a part of the outfit to DeFuniak. This makes the third still captured in that vicinity within a week.

William Morris and Louis Rawls, two colored citizens of St. Augustine, had a little house-warming on Monday night. Morris pounded Rawls over the head with a piece of gas pipe and Rawls shot Morris. No serious damage was done, although both were slightly bruised.

Deputy Sheriff Hemming went to Noble's Ferry Sunday night and arrested a white man named Carter Riggin, who is charged with stabbing Arthur Bassett, and he is now in jail. They were at a house near the ferry when a dispute arose among four men, resulting in Riggin cutting Bassett. The wounded man is badly hurt, but will probably recover.—Live Oak Democrat.

J. T. HARRIS,
DEALER IN
Fresh and Salt Water
FISH
Hodges' Celebrated Cedar Key
Fish and Oysters.

Corner East Main and Mechanic Streets
PHONE 93.

DON'T

Have your loved ones' portraits made in a factory, by people who have no reputation to sustain in your community. When you want a LARGE PORTRAIT, from life or copies, that will be artistically finished, perfect in likeness and a lasting pleasure to you, give your order to

JAMES F. SMITH,
Maker of FINE FADELESS FOTOGRAPS from Locket to Life Size.
Large Portraits in Colors or Monochrome. The latest and most artistic mounts and folders for photo work.
Studio Established in 1897.

Women as Well as Men Are Made Miserable by Kidney and Bladder Trouble.

Kidney trouble preys upon the mind, discourages and lessens ambition; beauty, vigor and cheerfulness soon disappear when the kidneys are out of order or diseased.

Kidney trouble has become so prevalent that it is not uncommon for a child to be born afflicted with weak kidneys. If the child urinates too often, if the urine scalds the flesh, or if, when the child reaches an age when it should be able to control the passage, it is yet afflicted with bed-wetting, depend upon it, the cause of the difficulty is kidney trouble, and the first step should be towards the treatment of these important organs. This unpleasant trouble is due to a diseased condition of the kidneys and bladder and not to a habit as most people suppose.

Women as well as men are made miserable with kidney and bladder trouble, and both need the same great remedy. The mild and the immediate effect of **Swamp-Root** is soon realized. It is sold by druggists, in fifty-cent and one-dollar size bottles. You may have a sample bottle by mail free, also a pamphlet telling all about Swamp-Root, including many of the thousands of testimonial letters received from sufferers cured. In writing Dr. Kilmer & Co., Binghamton, N. Y., be sure and mention this paper. Don't make any mistake, but remember the name, Swamp-Root, Dr. Kilmer's Swamp-Root, and the address, Binghamton, N. Y., on every bottle.

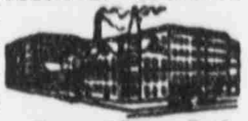

Home of Swamp-Root.

The Fort Myers Press says they have some active old men in that section who raise prize farm produce. There is the old pioneer Wm. S. Clay of Orange River, who has lived in Lee county since 1869, and is close up in the eighties, as successful a farmer as any of the younger generation. If the State fair had been in progress now he would take the premium for cabbage, for on Monday he brought in a load and among them was one that brought down the scales at 28 pounds, and he says he has a number just as large.

Justice Colman's Court.

In Justice Colman's court yesterday Jim Page was arraigned upon a charge of assault upon Maria Bailey. It appeared from the evidence that Page had treated the woman badly. He admitted that he had "kinder cuffed her about" because she would not concede to some of his commands, and the woman came to the court to secure a peace bond.

Justice Colman decided that the best course to pursue was to assess a fine of $50 or three months, the sentence to be suspended upon the payment of the costs, which was agreed to, and Page left the court room declaring that he would "let dat gal alone" after this.

Everybody was satisfied. The Justice got his costs, the man got his release and the woman got satisfaction, which was the greatest of them all.

Grip Quickly Knocked Out.

"Some weeks ago during the severe winter weather both my wife and myself contracted severe colds which speedily developed into the worst kind of lagrippe with all its miserable symptoms," says Mr. J. S. Egleston of Maple Landing, Iowa. "Knees and joints aching, muscles sore, head stopped up, eyes and nose running, with alternate spells of chills and fever. We began using Chamberlain's Cough Remedy, aiding the same with a double dose of Chamberlain's Stomach and Liver Tablets, and by its liberal use soon completely knocked out the grip." Sold by all druggists.

Wednesday's Fire.

An alarm of fire was turned in from Box 82 at 1 o'clock Wednesday afternoon, which summoned the department with its usual promptness to the blacksmith and wheelwright shop of H. W. Denham, 916 West Main street, S. The fire was quickly extinguished, however, and there was little damage.

The Richest Man in the World.

The richest man in the world cannot have his kidneys replaced nor live without them, so it is important not to neglect these organs. If Foley's Kidney Cure is taken at the first sign of danger the symptoms will disappear and your health will be restored, as it strengthens and builds up these organs as nothing else will. Oscar Bowman, Lebanon, Ky., writes: "I have used Foley's Kidney Cure and take great pleasure in stating it cured me permanently of kidney disease, which certainly would have cost me my life." J. W. McCollum & Co.

WEATHER FOR MARCH.

Observations Made at Gainesville for the Month.

Following is the meteorological record as kept by J. P. H. Bell, special United States observer at Gainesville, Fla., for the month of March, 1906. Hour of observation, 7 a. m.:

	Temperature Max.	Temperature Min.
March 1	57	33
March 2	70	42
March 3	80	60
March 4	72	50
March 5	54	40
March 6	69	48
March 7	71	51
March 8	61	55
March 9	66	44
March 10	70	49
March 11	70	48
March 12	74	45
March 13	79	55
March 14	81	52
March 15	84	55
March 16	85	56
March 17	80	52
March 18	80	52
March 19	80	52
March 20	84	46
March 21	56	30
March 22	59	39
March 23	62	45
March 24	78	52
March 25	81	59
March 26	68	52
March 27	75	52
March 28	84	58
March 29	86	62
March 30	86	60
March 31	71	49
Mean temperature for month	73	50

The mean temperature for the month was 61. Maximum 86 on the 29th and 30th. Minimum 30½ on the 21st—the coldest day of the winter

Total precipitation for month, 1.57 inches. Greatest precipitation in 24 hours on the 4th, 0.62.

Clear days for month, 20; partly cloudy, 2; cloudy, 9.

Killing frosts on the 1st, 21st and 22d. Thunderstorm on the 29th.

Cures Coughs and Colds.

Mrs. C. Peterson, 625 Lake St., Topeka, Kans., says: "Of all cough remedies Ballard's Horehound Syrup is my favorite. It has done, and will do all that is claimed for it—to speedily cure all coughs and colds—and it is so sweet and pleasant to the taste." Sold by W. M. Johnson

Damages for Suspended Employees

Washington, April 4.—The supreme court of the United States has decided that a person employed in the civil service may recover damages on account of suspension from office by a subordinate official, affirming the decision of the court of claims.

If the Baby is Cutting Teeth

Be sure and use that old and well-tried remedy, Mrs. Winslow's Soothing Syrup, for children teething. It soothes the child, softens the gums, allays all pain, cures wind colic and is the best remedy for diarrhoea. Twenty-five cents a bottle.

Miss Nora Norton,

LADIES' NOVELTIES
and
FANCY GOODS.

WATCH MY WINDOW. It may pay you.

GOOD BREAD
AIDS DIGESTION

And keeps one relieved of "that tired feeling" which heavy soggy bread is bound to create.

IT'S YOUR OWN FAULT

If you do not keep good, wholesome Bread on your table, for it is made fresh every day and delivered at your door by

KEYSTONE BAKERY,
Phone 165. R. T. SCHAFER, Prop.

W. R. JOHNSON,
[Established [illegible] Years.]
COMMISSION MERCHANT

Wholesale Dealer and Shipper of FRUITS and VEGETABLES. [illegible] W. Sixth and [illegible] George Sts., Cincinnati, Ohio. Box [illegible]

Our Specialties: Berries, Peaches, Beans, Peas, Egg Plant, Cucumbers, Etc. Car Lots Potatoes, Cabbage and Tomatoes. References: City Hall Bank, Cincinnati, O.; Mercantile Agencies; J. W. Means, McIntosh, Fla.; J. M. [illegible], Hallandale, Fla.; M. D. Wood, Evinston, Fla. Stamps or stencils furnished on application. Correspondence solicited.

CASTORIA

The Kind You Have Always Bought, and which has been in use for over 30 years, has borne the signature of Chas. H. Fletcher. and has been made under his personal supervision since its infancy. Allow no one to deceive you in this. All Counterfeits, Imitations and "Just-as-good" are but Experiments that trifle with and endanger the health of Infants and Children—Experience against Experiment.

What is CASTORIA

Castoria is a harmless substitute for Castor Oil, Paregoric, Drops and Soothing Syrups. It is Pleasant. It contains neither Opium, Morphine nor other Narcotic substance. Its age is its guarantee. It destroys Worms and allays Feverishness. It cures Diarrhoea and Wind Colic. It relieves Teething Troubles, cures Constipation and Flatulency. It assimilates the Food, regulates the Stomach and Bowels, giving healthy and natural sleep. The Children's Panacea—The Mother's Friend.

GENUINE CASTORIA ALWAYS
Bears the Signature of
Chas. H. Fletcher.

The Kind You Have Always Bought
In Use For Over 30 Years.
THE CENTAUR COMPANY, 77 MURRAY STREET, NEW YORK CITY.

JAS. M. GRAHAM, President
GEO. W. HYDE, Vice-President
H. E. TAYLOR, Cashier
LEE GRAHAM, Asst. Cashier

THE FIRST NATIONAL BANK
OF GAINESVILLE.
THE ONLY NATIONAL BANK IN ALACHUA CO

Capital.............................$50,000 00
Surplus and Undivided Profits... 30,000 00

Does exclusively a banking business, with facilities equal to any bank in the State. Solicits the accounts of Farmers, Merchants, Corporations, etc. Interest allowed by special arrangement. All business transacted promptly.
H. E. TAYLOR, Cashier.

G. S. MERCHANT & CO.,
Retailers and Jobbers in
Staple and Fancy Groceries,
Grain, Garden Seed and Fertilizers.
SOUTH SIDE SQUARE, : : : GAINESVILLE, FLORIDA
Highest market price paid for Chickens, Eggs and other Produce

A Complete stock of Hay, Corn, Oats, Flour, Bran, Meal, Cotton Seed Meal and Rye. We handle only the VERY BEST goods at the LOWEST PRICES, and guarantee satisfaction always.

ESTABLISHED 1869.
H. F. DUTTON & CO.
—DEALERS IN—
Sea Island Cotton.
Sea Island Cotton Seed, Bagging and Twine. Walrus Leather in Strips or Sides.
Manufacturers of the James Doig Improved English Sea Island Cotton Gin, and Supplies for Same.
GAINESVILLE, . . FLORIDA, U S A

FIVE SUPERB TRAINS DAILY,
Three to the East and Two to the West Via
Atlantic Coast Line.

New York and Florida Special leaves Jacksonville 12:50 p. m. daily except Sunday
Florida and West India Limited leaves Jacksonville 8:55 a. m. daily
New York Express leaves Jacksonville 8:05 a. m. daily.
Chicago and Florida Limited leaves Jacksonville 9:30 a. m. daily.
Dixie Flyer leaves Jacksonville 9:00 p. m. daily
Through sleeping cars to New York, Chicago and St. Louis, also new sleeping car service to Augusta, Ga., leaving Jacksonville at 8:55 a. m.
For Pullman reservations and full information write FRANK C. BOYLSTON, District Passenger Agent, Jacksonville, Fla.

WILL GIVE PICNIC.

Mrs. Rhoda Nettles of Cow Creek Will Be Honored on Next Birthday.

Mrs. Rhoda Nettles, who resides near Cow Creek, in the West End, will be eighty-six years of age on May 2, and she has been so long a resident and so long loved and esteemed, her friends and acquaintances of Cow Creek and Tyler propose to give a picnic in her honor.

The proper committees have been appointed to see that this function, which will be a picnic and fish fry combined, will be one of the most enjoyable ever held in a section noted for the hospitality of its people. Seven Mile Lake being a lovely spot, and a location convenient to both Cow Creek and Tyler sections, it has been decided to hold the outing there. A cordial invitation is extended the public to come and bring well-filled baskets, and a pleasant day is assured.

HEALTH IS YOUTH.

Disease and Sickness Bring Old Age.

Herbine, taken every morning before breakfast, will keep you in robust health; fit you to ward off disease. It cures constipation, biliousness, dyspepsia, fever, skin, liver and kidney complaints. It purifies the blood and clears the complexion. Mrs. D. W. Smith, Whitney, Texas, writes April 3, 1902: "I have used Herbine, and find it the best medicine for constipation and liver troubles. It does all you claim for it. I can highly recommend it." 50c. Sold by W. M. Johnson.

Summers-Guy.

Newberry, April 4—Invitations are out for the wedding of Miss Mattie Guy to Mr. William C. Summers, on Wednesday evening, April 18th, at 7:30 o'clock, First Baptist Church, Newberry.

This is one of the most well known couples in the county, and their many friends are extending congratulations in advance.

Stomach and Liver Trouble Cured.

Orino Laxative Fruit Syrup cures stomach and liver trouble, as it aids digestion and stimulates the liver and bowels without irritating these organs like pills and ordinary cathartics. It cures indigestion and sick headache and chronic constipation. Orino Laxative Fruit Syrup does not nauseate or gripe and is mild and pleasant to take. Refuse substitutes. J. W. McCollum & Co.

For County Commissioner.

Appreciating the ability shown by Mr. John G. Dampier in financing the funds of this county during his administration as county commissioner, his many friends hereby announce his candidacy for re-election to this important office from District No. 1. Let all Democrats interested in a judicious expenditure of the public monies rally to his support at the approaching primary.

Devil's Island Torture

Is no worse than the terrible case of piles that afflicted me 10 years. Then I was advised to apply Bucklen's Arnica Salve, and less than a box permanently cured me, writes L. S. Napier of Rugles, Ky. Heals all wounds, burns and sores like magic. 25c at all druggists'.

...B. SHACKELTON...

Painter,
Decorator and
Paper Hanger.

204 East Main St., S., Gainesville, Fla

All kinds of outside and inside work promptly and neatly executed.

PAPER HANGING and SIGN WRITING a Specialty.

T. F. THOMAS
UNDERTAKING CO.

FULL LINE OF
NEW GOODS....

AGENTS FOR
MONUMENTS, TOMBSTONES
and IRON FENCES.
☞ See our samples

Personal attention to all matters in this line. Mail and telegraph orders promptly attended to.

Gainesville, Florida.

SATURDAY

APRIL 7,

LAST DAY.

Don't Fail to See

DR. GOLDSTEIN

at "THE OAKS."

Many persons do not see as well as they should. Some see well but their eyes become tired. Others suffer with headache constantly or periodically, which medicine does not relieve, because the headache comes from eye strain, and the only remedy is a pair of glasses properly fitted by one who understands the eyes, their defects, and their relation to human ills.

WE EXAMINE YOUR EYES FREE OF CHARGE.

And when we examine them, we mean a thorough examination—as complete as can be had anywhere at any price. We explain to you what your trouble is. You get the benefit of our experience and knowledge free.

EYE STRAIN.

More headache and nervousness is caused by eye strain than all other causes combined. Good vision is absolutely no proof that the eyes are good. Many readers of this article can see perfectly, but they suffer from nervous ills of one kind or another and never think that the eyes are the cause of it all. They may have taken medicine without getting relief or may have suffered thinking there was no remedy.

PROPER GLASSES AND PROPER FRAMES.

It is great importance that glasses should be properly ground and centered and of the best quality. The frames must be fitted that they will hold the lenses in place so there will be no damage to the eye from lack of harmony between the center of the lenses and those of the eyes. Many otherwise good pieces of work have been a failure from this cause alone.

Do not neglect your children's eyes
Office at The Oaks for a few days.

Lease of Road Held Valid.

Raleigh, N. C., April 4—Judge Long, of the superior court handed down an opinion Monday in which he held that the lease of the Atlantic and North Carolina railroad by the state to the Atlantic and North Carolina company is valid. The road extends from Goldsboro to Morehead, a distance of 93 miles. Minor stockholders sought to have the lease annulled on the ground that it was contrary to law. The state, which owns a majority of the stock, leased it in 1904, its annual rental amounting to $36,000.

Caught Cold While Hunting a Burglar.

Mr. Wm. Thos. Lanorgan, provincial constable at Chapleau, Ontario, says: "I caught a severe cold while hunting a burglar in the forest swamp last fall. Hearing of Chamberlain's Cough Remedy, I tried it, and after using two small bottles I was completely cured." This remedy is intended especially for coughs and colds. It will loosen and relieve a severe cold in less time than by any other treatment and is a favorite wherever its superior excellence has become known. For sale by all druggists.

Jealous Woman Suicides.

Louisville, Ky., April 4.—Anna Wilkerson, aged 28, who was married 18 months ago to B. N. Wilkerson, a brick mason, ended her life with carbolic acid at 1351 Fifteenth street. Her husband was asleep when the act was committed and was aroused by his wife's screams. Jealousy prompted the deed. Mrs. Wilkerson came from Covington, Ky.

Rheumatism Makes Life Miserable.

A happy home is the most valuable possession that is within the reach of mankind, but you cannot enjoy its comforts if you are suffering from rheumatism. You throw aside business cares when you enter your home and you can be relieved from those rheumatic pains also by applying Chamberlain's Pain Balm. One application will give you relief and its continued use for a short time will bring about a permanent cure. For sale by all druggists.

CANDIDATES FOR MUNICIPAL OFFICES.

For Marshal.

To the Voters of the City of Gainesville:

I have decided to enter the race for re-election as Marshal of Gainesville, and will appreciate the support of qualified voters who believe in good and honest government and order. If elected, I promise to continue to fulfil the duties of the office as in the past.

Respectfully,
CHAS. PINKOSON.

To the Voters of the City of Gainesville:

I hereby announce myself as a candidate for Marshal, subject to your votes at the coming municipal election. If elected I promise a full and faithful discharge of the duties of the office, and will appreciate your support, collectively and individually.

Respectfully,
H. J. RILES.

For Tax Assessor.

W. M. Bradford announces his candidacy for City Tax Assessor, and asks the support of the voters of the city. Mr. Bradford is the present incumbent, and has been faithful and efficient in his work. He will appreciate the support of the qualified electors of the city.

To the Voters of Gainesville:

I hereby announce myself as a candidate for Tax Assessor at the approaching city election. If nominated I will faithfully discharge the duties of this important office. Respectfully,
W. L. HILL.

BUSINESS CARDS

H. C. SPENCER, M. D.,
PHYSICIAN AND SURGEON.
Office Hours: 10 a. m. to 12 m.; 2 p. m. to 4 p. m.; Tuesday, Thursday and Saturday, 7 to 9 p. m.
Office in Porter Block. Phone 171.
GAINESVILLE, - - FLORIDA

DR. DeVERE B. MORRIS,
....DENTIST....
Office over Marcus Endel's. Phone 79 3 rings

J. A. CARLISLE,
ATTORNEY AT LAW
And Solicitor in Equity
Real Estate, Conveyancing and General Practice. All business promptly attended to. Office next door to Sun office. GAINESVILLE, FLORIDA

FERDINAND BAYER,
ATTORNEY AT LAW,
GAINESVILLE, - - FLORIDA.
Can sell your city property, (improved and unimproved), phosphate trucking and farming lands. Send him a list of what you offer for sale. 2142n

W. E. BAKER,
ATTORNEY-AT-LAW,
..SOLICITOR IN CHANCERY...
GAINESVILLE, Alachua Co., FLA
Office in Endel Block.

DR. J. H. ALDERMAN,
DENTIST.
Over Dutton & Co's Bank. Gainesville

DR. GORDON H. TISON,
DENTIST.
Office in Miller Law Exchange
GAINESVILLE, FLA

Stanton Foundry & Machinery Co., Inc.
PALATKA, -:- FLORIDA.
—Manufacturers of—
Iron and Brass Castings and Machinery,
Grate Bars, Phosphate Castings,
Railroad and Mill Castings
and Repairs.
CAST EVERY DAY.
Our machine shop facilities second to none in the State. SEND US YOUR ORDERS.

A Happy Home

To have a happy home you must have children, as they are great happy-home makers. If a weak woman, you can be made strong enough to bear healthy children, with little pain or discomfort to yourself, by taking

WINE OF CARDUI

Woman's Relief

It will ease away all your pain, reduce inflammation, cure leucorrhea (whites), falling womb, ovarian trouble, disordered menses, backache, headache, etc., and make childbirth natural and easy. Try it. At every drug store in $1.00 bottles.

WRITE US A LETTER
freely and frankly, telling us all your troubles. We will send free advice (in plain sealed envelope). Address: Ladies' Advisory Dept., The Chattanooga Medicine Co., Chattanooga, Tenn.

"DUE TO CARDUI
and nothing else, is my baby girl, now two weeks old," writes Mrs. J. P. West, of Webster City, Iowa. "She is a fine, healthy babe and we are both doing nicely."

SEABOARD
Air Line Railway
....FOR....
Savannah, Columbia, Camden, Southern Pines, Raleigh, Richmond, Washington, Baltimore, Philadelphia New York.

Two Elegant Trains Daily.
Seaboard Express.
Seaboard Mail.

MODERN - PULLMAN - EQUIPMENT

Only Line Operating
Daily Through Pullman Sleepers from Jacksonville to New Orleans

For full information and sleeper reservations call on any agent Seaboard or write
A. O. MacDONELL, Asst. General Passenger Agent,
S. C. BOYLSTON, JR., Passenger Agent,
JACKSONVILLE, FLORIDA

Take The Atlantic Coast Line
FOR ALL EARTHLY POINTS

North Via Dupont or Jacks'nville East Via Dupont or Jacksonville South Via P. & O. Steamship Line West Via Dupont, or Jack'ville and Montgomery

Rapid Transit and Unsurpassed Service

Time Table in effect March 26, 1906.

Depart For	GAINESVILLE	Arrive From
6:00 p m Daily	High Springs and Intermediate Points	8:15 a m Daily
12:15 p m Daily	Ocala, Leesburg and Tampa, and Intermediate Points	3:40 p m Daily
1:50 p m Daily	Palatka, Jacksonville, North, East and West	4:35 p m Daily
12:05 p m Daily	High Springs, Waycross, Savannah, Brunswick, Albany, Atlanta all Points North, East West	3:15 p m Daily
3:25 p m Daily	Rochelle, Micanopy and Citra	9:55 a m Daily
3:50 a m Daily ex. Monday	High Springs	7:20 p m Daily ex. Sunday

Interchangeable Mileage Tickets, good over 13,000 miles of among the principal railways in the Southern States, are on sale by the principal agents.

Through Pullman sleeper Port Tampa to New York, via Atlantic Coast Line; also via Atlantic Coast Line and Southern Railway.

For complete information, call on
J. A. GOODWIN, Ticket Agent, Gainesville.

Address:
FRANK C. BOYLSTON, Dis. Pass. Agt., W. D. STARK, Trav. Pass. Agt
136 W. Bay st., Astor Building, Jacksonville, Fla.
W. J. CRAIG, Passenger Traffic Manager, Wilmington, N. C.

THE DAILY SUN, 10c a W

AN ORDINANCE

To Provide for the Paving of Liberty Street, West From Arredondo Street to the City Limits, For the Construction and Maintenance of Sidewalks on the North Side of Said Street From a Point Where Pleasant Street Crosses Liberty Street, and on the South Side of Said Street From a Point Where Garden Street Crosses Liberty Street, Thence West to City Limits, and for the Establishment and Maintenance of Grass Plots Along the Outer Sidewalk Lines From a Point Where the Gainesville and Gulf Railroad Crosses Said Liberty Street, Thence West to the City Limits, For the Cost of Such Work and the Issuance of Special Assessment City Certificates to Enab'e Said City to Pay the Costs of Said Work Pending the Collection of Special Assessments.

Be It Ordained by the Mayor and City Council of the City of Gainesville, Florida:

Section 1—That the owner or owners of every lot, piece or parcel of land fronting or abutting upon the north side of Liberty street, in said city, from a point where Pleasant street crosses said Liberty street, and the owner or owners of every lot, piece or parcel of land fronting or abutting upon the south side of said Liberty street, from a point where Garden street crosses said Liberty street, thence west and extending along the northern and southern boundary line of said street, to a point where the Gainesville and Gulf Railroad crosses said Liberty street, be, and said owner or owners are hereby directed and required to construct sidewalks along the northern and southern boundary line of said street as herein named, said sidewalks to be seven feet in width and constructed of Granolithic or Cement Blocks, and the same to be constructed within thirty days from the passage and approval of this ordinance, and thereafter to be kept and maintained in good repair.

Sec. 2—That the owner or owners of every lot, piece or parcel of land, fronting or abutting upon the north and south side of Liberty street, in said city, from a point where the Gainesville and Gulf Railroad crosses said street, thence west and extending along the northern and southern boundary line of said street to the city limits, be, and the said owner or owners are hereby directed and required to construct sidewalks along the property lines on the north and south side of said Liberty street as herein named, said sidewalks to be seven feet in width and constructed of Granolithic or Cement Blocks, and the same to be constructed within 30 days from the passage and approval of this ordinance, and thereafter to be kept and maintained in good repair. And said owner or owners are hereby further required and directed to establish, within the time prescribed for the construction of said sidewalks, and to maintain and keep in good order, grass plots along the outer sidewalk lines from said Gainesville and Gulf Railroad thence west to the city limits, said grass plots to be twelve feet in width.

Sec. 3—If the owner or owners of any lot, piece or parcel of land, fronting or abutting on the north or south side of Liberty street, as described in sections one and two of this ordinance, shall fail to comply with the provisions of said sections within the time prescribed thereby, then the Board of Public Works of said city be, and said Board is hereby authorized and directed to construct or to contract for the construction of said sidewalks, and the establishment of said grass plots, and the costs of such construction and establishment shall be paid by the special assessment of such costs against the lots, pieces or parcels of land fronting or abutting upon said sidewalks and grass plots, in proportion to the frontage of the property fronting thereon, said special assessment being made per front foot of the abutting property thereon. The estimated total cost of the construction of said sidewalks is Ten Thousand Dollars, and the estimated amount per front foot of the special assessment to be levied upon the abutting property fronting upon said sidewalks, where the same are to be constructed, is One & 25 100 Dollars. And the estimated total cost of the establishment of said grass plots is One Thousand Dollars, and the estimated amount per front foot of the special assessment to be levied upon the property fronting upon said grass plots, where the same are to be established, is Ten Cents. The said Board of Public Works is hereby further authorised and directed to remove, or cause to be removed, any and all encroachments and obstructions along the northern and southern boundary line of said Liberty street where said sidewalks and grass plots are to be constructed and established.

Sec. 4—That the Board of Public Works be, and they are hereby authorized and directed to pave said Liberty street in said city from a point where Arredondo street crosses said Liberty street, thence west to the corporate limits of said city. The same to be properly graded and paved with Crush Flint Rock. Such paving shall in- [illegible] de a proper curb along the outer [illegible] e of said street, which curb shall [illegible] onstructed of Granolithic or Vit- [illegible] Brick.

[illegible] 5—That the cost of the paving [illegible] street as provided in section [illegible] ordinance shall be paid as [illegible]: one-third of the entire [illegible] ch paving shall be paid by [illegible] Gainesville, and two-thirds [illegible] ire cost of such paving shall [illegible] the special assessment of [illegible] the property fronting or [illegible] said street, in propor- [illegible] frontage of the property fronting thereon. The estimated total cost of the paving of said street is Twelve Thousand Dollars, and the estimated amount per front foot of the special assessment to be levied upon the abutting property fronting on said street where the same shall be paved is Two & 50 100 Dollars.

Sec. 6—The special assessment for the construction of said sidewalks and the establishment of said grass plots shall become due and payable as fast as the said sidewalks and grass plots are constructed and established, to be paid by the owner or owners of the property fronting or abutting upon said sidewalks and grass plots so constructed and established. And the special assessment for the paving of said street shall become due and payable as fast as the said street is paved, one-third of said amount to be paid by the city of Gainesville, and two-thirds of said amount to be paid by the owner or owners of the property fronting or abutting upon same.

Sec. 7—The Mayor and City Council are hereby authorized to issue special assessment City Certificates for such amounts as may be due and payable for the construction of said sidewalks and establishment of said grass plots as fast as the same are constructed and established, and for the paving of said street as fast as the same is paved, according to the special assessment against said property as provided by this ordinance to be paid, in order to enable said city to pay the costs of the construction of said side walks and establishment of said grass plots and the paving of said street pending the collection of said special assessments; said certificates to draw interest at the rate of twelve per cent per annum. The amounts to be paid for the construction of said sidewalks, establishment of said grass plots and paving of said street shall be a lien on the lots, pieces or parcels of land fronting or abutting upon the same, and said lien shall be enforced by suit in equity as provided by the charter of said city.

Sec. 8—The City Council shall within thirty days after the construction and completion of said sidewalks, grass plots and paving of said street as hereinbefore provided, meet and by resolution fix the special assessment per front foot upon the property abutting or fronting upon said sidewalks, grass plots and street as by this ordinance provided, said special assessment not to exceed the actual cost of the construction and establishment of said sidewalks and grass plots, and the paving of said street, two-thirds of which paving only shall be assessed against the property fronting or abutting upon said street as provided by this ordinance, or the estimated special assessment per front foot for such work as stated in this ordinance. Said resolution shall, immediately after its passage, be published one time in a newspaper published in said city. Any special assessment paid within thirty days after the publication of said resolution shall be accepted without interest.

Sec. 9—The City Council shall meet on Monday, the 9th day of April, A. D. 1906, at 7:30 o'clock p. m. of said day, in the Council Chamber, and at said meeting shall permit any owner or other person interested in the property against which the special assessments provided for by this ordinance shall be levied, to present their objections to the enforcement of the requirements of this ordinance.

Sec. 10—This ordinance shall take effect immediately upon its passage and approval.

Passed in open session of the City Council this 5th day of March, 1906.

[SEAL] G. K. BROOME,
President City Council.
Attest: J. M. DELL, City Clerk.

The above ordinance is approved by me this 6th day of March, 1906

[SEAL] W. R. THOMAS,
Mayor City of Gainesville.
Attest: J. M. DELL, City Clerk

AN ORDINANCE.

An Ordinance to Amend Section 10 of the Charter Provisions of the City of Gainesville, Florida, the Same Being Contained in Chapter 5497 of An Act of the Legislature of the State of Florida, Entitled "An Act Extending and Enlarging the Territorial Limits and the Powers of the City of Gainesville, a Municipal Corporation Organized and Existing in Alachua County, Florida, and Providing for the Exercise of Those Powers," approved May 9th, 1905.

Be It Ordained by the Mayor and City Council of the City of Gainesville, Florida:

Section 1—That Section 10 of the Charter Provisions of the City of Gainesville, Florida, contained in Chapter 5497, of an Act of the Legislature of the State of Florida, entitled "An Act Extending and Enlarging the Territorial Limits and the Powers of the City of Gainesville, a Municipal Corporation Organized and Existing in Alachua County, Florida, and Providing for the Exercise of Those Powers," approved May 9th, 1905, be and the same is hereby amended to read as follows:

"Section 10—All ordinances adopted by the City Council and approved by the Mayor, or passed over his veto, shall be posted in the corridor of the Court House and at the door of the Council Chamber, or published one time in a newspaper printed in the city, as the City Council shall determine and set forth in the ordinance, such publication or posting being made immediately upon such adoption and approval."

Sec. 2—That this ordinance shall be submitted to the electors qualified to vote at the general municipal election to be held in said city on the second Tuesday in April, 1906, to determine whether the proposed amendment shall be approved by the affirmative vote of a majority of all said electors qualified to vote at said election: Provided, that if a majority of the qualified electors qualified to vote at said election shall not have voted at said election, then whether such proposed amendment be approved by a majority of the vote cast upon such amendment.

Sec. 3—The regular ballot prepared and to be used and voted at said general municipal election to be held in said city on the second Tuesday in April, 1906, shall contain, after the names of the candidates to be voted for at said election, the following:

"Make a cross (X) mark before the word 'for' or the word 'against' accordingly as you approve or disapprove of the amendment of Section 10 of the Charter Provisions of the City of Gainesville, Florida, as proposed by ordinance of said city.

"Vote for One:
"For Amendment.
"Against Amendment."

Sec. 4—That this ordinance shall be published in a newspaper printed in said city once each week for eight weeks next preceding said general municipal election.

Sec. 5—If the amendment herein proposed and submitted to be approved by the affirmative vote of the electors qualified to vote at said election as provided by Section 2 of this ordinance be approved as therein provided, then said amendment shall take and go into effect thirty (30) days after the day of said election.

Sec. 6—That all ordinances or parts of ordinances in conflict herewith be and the same are hereby repealed.

Passed in open session of the City Council on this 6th day of February, A. D. 1906, by two-thirds vote of City Council. G. K. BROOME,
President City Council.
Attest: J. M. DELL, Clerk.

Approved by me this 7th day of February, A. D 1906
W. R. THOMAS, Mayor.
Attest: J. M. DELL, Clerk

AN ORDINANCE

To Amend Section 3 of An Ordinance of the City of Gainesville, Entitled "An Ordinance to Fix the Salaries of the City Officers of the City of Gainesville," Approved January 15th, 1897, and to Fix the Salary of the City Clerk.

Be It Ordained by the Mayor and City Council of the City of Gainesville, Florida:

Section 1—That Section 3 of an ordinance of said City, entitled "An ordinance to fix the salaries of the city officers of the City of Gainesville," be and the same is hereby amended to read as follows:

"Sec. 3—The salary of the City Tax Assessor to be elected at the general municipal election to be held in said City on the second Tuesday in April, 1906, shall be Five Hundred Dollars, for the term for which he is then elected, and that thereafter the salary of the Tax Assessor of said City shall be Two Hundred Dollars per annum. The salary of said Assessor shall be payable upon the acceptance and approval of his assessment books by the City Council, and that the salary of the City Clerk and Treasurer shall be Forty Dollars per month from and after 15th April, 1906."

Sec. 2—That all ordinances or parts of ordinances in conflict with the provisions of this ordinance be, and the same are hereby repealed.

Sec. 3—That this ordinance shall take effect immediately upon its passage and approval.

Passed in open session of the City Council this 20th day of March, A. D. 1906 G. K. BROOME,
President City Council.
Attest: J. M. DELL, Clerk.

Approved this 21st day March, 1906.
W. R. THOMAS, Mayor.
Attest: J. M. DELL, Clerk.

Louisville & Nashville R. R.

Best Line to

Birmingham, Nashville, Memphis, Knoxville, Louisville, Cincinnati, St. Louis, Chicago and all points North and West. Route of the Famous Tourist Train "Chicago and Florida Limited."

Only solid Pullman train to the West with Observation, Library and Dining Car. Leaves St. Augustine 8:20 a. m. daily. Leaves Jacksonville 9:30 a. m. daily. Arrives Chicago 8:10 p. m. next day. Arrives St. Louis 7:10 p. m. next day.

Through sleepers also operated on A. C. L. 8:55 p. m. train Jacksonville to St. Louis and Chicago.

Ask for tickets via L. & N.

For information as to rates to all points North and West, schedules and full information call on any ticket agent, or,

GEO. E. HERRING,
Fla. Pass. Agt. L. & N. R. R.,
Jacksonville, - - - Florida.

CLYDE LINE

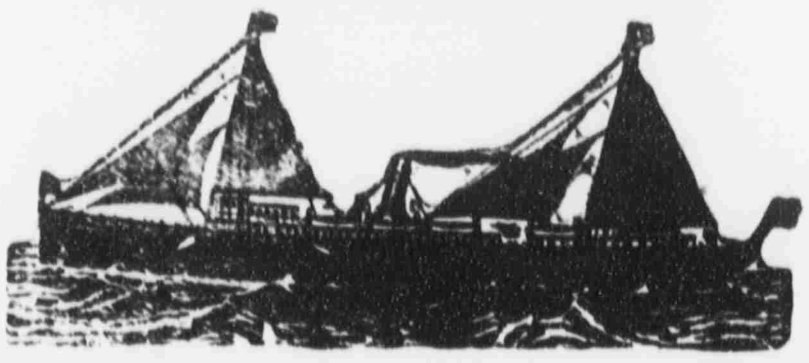

FOUR SAILINGS EACH WEEK

BETWEEN

Jacksonville and New York,

Calling at CHARLESTON, S. C., both ways.

The Finest Steamships in the Coastwise Service

Clyde New England and Southern Lines

Freight Service Between JACKSONVILLE, BOSTON and PROVIDENCE and All Eastern Points, Calling at Charleston both ways.

SEMI-WEEKLY SAILINGS

Southbound ....From Lewis' Wharf, Boston
Northbound ....From Foot of Catherine st., Jacksonville

Clyde St. Johns River Line

Between JACKSONVILLE and SANFORD

Stopping at Palatka, Astor, Beresford (DeLand), and Intermediate Landings on St. Johns River.

STEAMERS

"CITY JACKSONVILLE" and "FRED'K DeBARY"

Are appointed to sail as follows: Leave Jacksonville, daily except Saturdays, at 3:30 p. m. Returning, leave Sanford, daily except Sundays, at 9:30 a. m.

Southbound Read down.	SCHEDULE	Northbound. Read up
Leave 3:30 pm	Jacksonville	Arrive 2:00 am
8:45 pm	Palatka	Leave 8:00 pm
3:00 am	Astor	3:30 pm
	Beresford (DeLand)	1:00 pm
Arrive 8:30 am	Sanford	9:30 am
10:00 am	Enterprise	10:00 am

GENERAL PASS AND TICKET OFFICE, 122 W. BAY ST., JACKSONVILLE

F. M. IRONMONGER JR. Asst. Gen. Pass. Agt., 122 West Bay st., Jacksonville, Fla.
W. G. COOPER, Jr. Freight Agent, C. P. LOVELL, Superintendent
Foot of Hogan street, Jacksonville, Fla.
A. C. HAGERTY, Gen. East'n Pass. Agt., New York. CLYDE MILNE, Gen. Frt. Agt., New York
THEO. G. EGER, Vice-President and General Manager.
General Office, Pier 36 North River. Branch, 290 Broadway, New York

Florida East Coast Railway.

Local Time Card No. 64. In Effect January 9, 1906.

SOUTH BOUND—READ DOWN NORTH BOUND—READ UP.

No. 99 Daily	No. 35 Daily	No. 29 Daily	No. 23 Daily		STATIONS		No. 78 Daily	No. 74 Daily	No. 28 Daily	No. 98 Daily
8 20 p	4 20 p	9 20 a	8 00 a	Lv	Jacksonville	Ar	7 50 p	7 40 p	7 40 a	8 40 a
	4 28 p	9 28 a		"	So. Jacksonville	Lv	7 22 p		7 34 a	
9 30 p	5 40 p	10 35 a	9 05 a	"	St Augustine	"	6 20 p	6 40 p	6 30 a	7 40 a
	6 19 p	11 11 a		"	Hastings	"	5 39 p		5 42 a	
10 20 p	6 37 p	11 30 a	9 45 a	Lv	East Palatka	Lv	5 25 p	5 54 p	5 24 a	6 40 a
10 45 p	7 00 p	11 55 a	10 10 a	Ar	Palatka	Lv	5 00 p	5 00 p	5 00 a	6 15 a
9 55 p	6 00 p	11 05 a	9 20 a	Lv	Palatka	Ar	7 00 p	7 00 p	5 55 a	[illegible]
	7 55 p	12 15 a		Ar	San Mateo	Lv	1 05 p	1 05 p		
8 00 p	[illegible]	8 05 a	8 05 a	Lv	San Mateo	Ar	7 55 p	7 55 p	8 00 a	8 00 a
	7 18 p	12 16 p		Lv	[illegible]	Lv	4 49 p		4 45 a	
	7 32 p	12 19 p		"	Bunnells	"	4 38 p		4 30 a	
	7 40 p	12 29 p		"	Dupont	"	4 29 p		4 22 a	
	8 24 p		11 02 a	"	Ormond Hotel	"		4 38 p		
11 39 p	8 34 p	12 55 p	11 12 a	"	Ormond	"	4 02 p	4 28 p	4 50 a	5 21 a
11 50 p	8 46 p	1 05 p	11 20 a	"	Daytona	"	3 52 p	4 18 p	3 37 a	5 11 a
	8 57 p	1 15 p		"	Port Orange	"	3 41 p		3 25 a	
12 20 a	9 20 p	1 38 p	11 44 a	Ar	New Smyrna	Lv	3 22 p	3 55 p	3 02 a	[illegible]
10 21 a	10 21 a	4 44 p	4 40 p	Ar	Lake Helen	Lv	12 45 p	12 45 p	6 05 p	[illegible]
10 29 a	[illegible]	4 55 p	4 50 p		Orange City	"	12 35 p	12 35 p	5 40 p	[illegible]
10 45 a	10 45 a	5 00 p	5 00 p		Orange City Junction	"	12 30 p	12 30 p	5 40 p	[illegible]
1 30 a	9 30 p	1 45 p	11 54 a	Lv	New Smyrna	Lv	3 12 p	3 46 p	2 52 a	[illegible]
	9 56 p	2 15 p		"	Oak Hill	Lv	2 44 p		2 24 a	
[illegible]	10 25 p	2 48 p	[illegible]	"	[illegible]	"	2 08 p	2 50 p	1 44 a	[illegible]
9 30 a	[illegible]			Ar	Sanford	Lv	11 20 a	11 20 a		
	11 20 a	11 20 a		Lv	Sanford	Ar			9 30 a	[illegible]
[illegible]	[illegible]	2 48 p	[illegible]	Lv	Titusville	Ar	2 08 p	2 50 p	1 43 a	[illegible]
	11 17 p	[illegible]			Cocoa	Lv	1 37 p		1 00 a	
	11 22 p	[illegible]		"	Rockledge	"	1 34 p		12 58 a	
		3 36 p	1 24 p	"	Rockledge Hotels	"	1 24 p	2 16 p		
	12 01 a	4 11 p		"	Eau Gallie	"	12 41 p		12 23 a	
	12 17 a	4 21 p		"	Melbourne	"	12 33 p		12 12 a	
	[illegible]	4 50 p		"	Sebastian	"	11 50 a		11 37 p	
	1 45 a	5 41 p		"	[illegible]	"	11 01 a		10 58 p	
[illegible]	[illegible]	[illegible]	3 15 p	"	Fort Pierce	"	10 50 a	11 15 p	10 30 p	12 52 a
	[illegible]	6 21 p		"	Eldred	"	10 27 a		9 51 p	
	[illegible]	[illegible]		"	Eden	"	10 18 a		[illegible]	
	[illegible]	[illegible]		"	Jensen	"	10 13 a		9 44 p	
	2 46 a	6 38 p		"	Stuart	"	10 04 a		9 31 p	
	3 11 a	[illegible]		"	Hobe Sound	"	9 38 a		9 08 p	
	3 33 a	7 21 p		"	West Jupiter	"	9 21 a		[illegible]	
[illegible]	4 10 a	7 58 p	5 05 p	Ar	West Palm Beach	"	8 50 a	[illegible]	8 11 p	11 00 p
[illegible]	[illegible]	8 21 p	5 20 p	Lv	Palm Beach	Lv	8 40 a	10 55 a	[illegible]	10 50 p
6 27 a	5 00 a	8 21 p	5 40 p	"	West Palm Beach	Ar	8 15 a	[illegible]	7 58 p	10 35 p
	5 28 a	8 59 p		"	Boynton	Lv	7 48 a		[illegible]	
	5 38 a	9 08 p		"	Delray	"	7 38 a		[illegible]	
	6 33 a	10 00 p		"	Fort Lauderdale	"	[illegible]		6 30 p	
	6 42 a	10 09 p		"	Dania	"	[illegible]		6 20 p	
	6 54 a	10 20 p		"	Hallandale	"	6 30 a		[illegible]	
	7 20 a	10 45 p		"	Lemon City	"	6 08 a		5 21 p	
8 30 a	7 30 a	10 55 p	7 25 p	Ar	Miami	Lv	6 00 a	8 15 a	5 10 p	8 30 p
	8 00 a			Lv	Miami	Ar			4 00 p	
	10 30 a			Ar	Homestead	Lv			[illegible]	

Buffet Parlor Cars on trains 23, 29, 78, 74. Buffet Sleeping Cars on trains 35, 99, 28, 98.
‡ Daily except Sunday.

CONDENSED SCHEDULE BETWEEN JACKSONVILLE AND ST. AUGUSTINE

SOUTHBOUND	No. 23* Daily	No. 27† Daily	No. 29† Daily	No. 43* Daily	No. 31* Daily Ex. Mon	No. 37* Daily Ex. Mon	No. 35† Daily	No. 99† Daily	No. 91† Daily	No. 15* Daily Ex. Mon
Le Jacksonville	8 00 a	9 00 a	9 20 a	1 50 p	3 00 p	3 00 p	4 30 p	8 20 p	4 30 p	9 00 p
Ar St. Augustine	9 00 a	10 00 a	10 30 a	2 10 p	4 00 p	4 00 p	5 40 p	9 30 p	5 40 p	10 00 p

NORTHBOUND	No. 74* Daily	No. 30† Daily	No. 78† Daily	No. 44* Daily	No. 32* Daily Ex. Sun	No. 38* Daily Ex. Sun	No. 28† Daily	No. 98† Daily	No. 92† Daily	No. 16 Daily Ex. Sun
Lv St. Augustine	6 40 p	6 10 p	6 20 p	12 10 p	11 10 a	11 40 a	6 30 a	7 40 a	[illegible]	7 55 a
Ar Jacksonville	7 40 p	7 10 p	7 50 p	1 10 p	12 10 p	12 40 p	7 40 a	8 40 a	[illegible]	8 55 a

* Trains composed exclusively of Pullman or Parlor Cars and extra seat fare will be charged.
† Day coaches operated on these trains on which no extra or seat fare is charged.

No. 25 Sun. Only	No. 21 Sun. Only	No. 19 Daily	No. 17 Daily Ex. Sun.		Mayport Branch		No. 18 Daily	No. 20 Sun. Only	No. 44 Daily
3 30 p	10 15 a	6 55 p	8 15 a	Le	Jacksonville	Ar	7 30 a	11 30 p	6 30 p
3 40 p	10 50 a	6 40 p	8 54 a	Ar	Pablo Beach	"	6 56 a	11 50 a	4 50 p
3 45 p	10 55 a	6 45 p	8 59 a	"	Atlantic Beach	"	6 45 a	11 45 a	4 45 p
4 00 p	11 10 a	7 00 p	9 15 a	"	Mayport	Le	6 30 a	11 30 a	4 30 p

PENINSULAR AND OCCIDENTAL STEAMSHIP CONNECTIONS AT MIAMI.

Close Connection Made at Miami with Steamships of the P. & O. S. S. Company for

Havana, Key West and Nassau.

Three Sailings Each Week.

Trains discharge passengers at ship's side. No transfers.

These Time Tables show the times at which trains may be expected to arrive at and depart from the several stations, but their arrival or departure at the times stated is not guaranteed nor is this Company to be held responsible for any delays or any consequences arising therefrom.

For Copy of the LOCAL TIME CARD or Other Information

"SEE THE TICKET AGENT."

AHNER, Asst. Gen'l Pass. Agt., ST. AUGUSTINE, FLA.

NEWS OF CITY AND COUNTY CONDENSED

Matters of General Interest Gathered by Our Reporters.

PERSONAL AND SOCIAL ITEMS

What Has Happened and What Is Going to Happen Told in Short Paragraphs So That "He Who Runs May Read" It in The Sun.

Fewer Gallons; Wears Longer; Devoe.

Ladies' calling cards in latest styles at Sun office.

L. J. Clyatt is spending a day or two in Jacksonville.

J. S. Goode left yesterday on a brief business trip to Palatka.

Evans Haile made a professional trip to Jacksonville yesterday.

Ten fine mule teams for sale at Hunter & Edwards' stables.

H. F. Townsend of High Springs was trading in the city yesterday.

Almond macrones and lady fingers fresh today. Keystone Bakery.

Mrs. Wolfenden of Sampson City was shopping in the city yesterday.

The Sun Industrial Edition sent to any address, postage free, for 10 cents.

Mrs. E. E. Cannon is spending a few days in Jacksonville as a guest of friends.

The best bread in the city delivered to your home, fresh every day, by "Schafer, the Baker."

The G. W. Hyde Company offer some very great bargains in Easter goods elsewhere in this issue.

T. J. Williams, a prominent real estate dealer of Lakeland, was a business visitor to this city yesterday.

John Entenza, the cigar manufacturer of Waldo, was in the city yesterday in the interest of his line.

Nicely furnished rooms to rent on block adjoining square; gentlemen preferred. Inquire at this office.

Call for hot rolls at 5:30 p m. daily. Just in time for supper, cheap as biscuits, and saves worry. Runkle & Bell.

Horses, fancy drivers and good workers at Crawford & Davis'. Cheapest and best.

Good business proposition for a man with $300 or $400. Call on Louis Kalbfleid at Magnolia House from 10 a. m to 1 p. m.

Friends of Geo S. Merchant, who has been ill at his home for several days, will be glad to learn that he is out again.

The Industrial Edition of The Sun is on sale at Avera's and Vidal's newsstands. Get a copy and send it to your friends.

C. W. Moore and H. S. Wilson of Graham were in the city yesterday on business connected with the county tax assessor's office.

Misses Clara Videon, Edna Acree and Lena Woodward formed a trio of charming young ladies who visited this city from Archer yesterday.

For Sale—One walnut bed-room suit, one walnut wardrode, one oak table and two straight and two rocking chairs. Apply to Miss Fannie Endel at L. J. Burkhim's residence.

G. D. Huff and son, Kirby, and L. D Stark of Evinston were visitors to the city yesterday. Mr Huff states that the recent cold did little or no damage to the vegetation in his section.

J. Hampton Jones of Starke was among the visitors to Gainesville yesterday. Mr Jones now holds a traveling position, and reports that he is meeting with gratifying success.

C. C. Thomas has returned from West Florida, where he has been in the interest of his magazine, The Royal Palm He reports fine success, and says the publication is bound to prove a success.

Misses Mary and Louise Zell of Birmingham, Ala, popular young ladies who have many admirers here, are visitors to Miss Maud Graham. Their numerous friends are delighted to see them again.

The regular monthly business meeting of J. J. Finley Chapter, U. D. C., will be held at the residence of Mrs. T. W. Shands this afternoon at 3 o'clock Mrs W. B. Taylor, Pres; Mrs. J. L. Kelley, Rec. Sec.

The Sun is requested to announce that a meeting of the Woodmen of the World will be held in the P. O. S. of A. hall, East Union street, at 8 o'clock this evening, when all Woodmen are requested to be present.

The S. J. THOMAS CO.

SPECIAL SALE

OF

New Patterns

IN

MATTINGS

AND

RUGS

SEE US--

SAVE MONEY

S. J. THOMAS CO

GAINESVILLE, FLORIDA.

Miss Julia Wainwright has returned from a pleasant visit to relatives at Starke.

Girls of all ages will be offered to the highest bidder at the Rebekah social Friday evening.

F. Marion Ramsey of Wacahoota, one of the best farmers in his section, was trading in the city yesterday.

Turpentine leases for sale at this office, 50c per dozen, $3 per hundred. Cash must accompany order. dawtf

Monroe Venable, the naval stores operator of Archer, was among those who came to Gainesville on business yesterday.

Mules suitable for logging and turpentine purposes, at closest prices. Come and be convinced. Crawford & Davis.

Why not go to the bakery direct, Runkle & Bell's, and be sure you get fresh bread, cakes and pies? Fresh every day. No chances.

Ladies, let us show you our samples of visiting cards. The new Tiffany script is now all the rage. All sizes and thickness cards in stock.

Sick headache results from a derangement of the stomach and is cured by Chamberlain's Stomach and Liver Tablets. Sold by all druggists.

Miss Vallie Grace of Evinston is taking a primary course at Stetson University, DeLand. She writes The Sun that she is well pleased. The friends of this estimable young lady wish her a pleasant and profitable stay at the college town.

READ THIS.

Mobile, Ala., Feb. 16, 1899.

Dr. E. W. Hall, St. Louis, Mo—Dear Sir: During the past year we have sold over twenty-four dozen "Hall's Great Discovery" for kidney and bladder troubles, and during that time have received no complaint.

Yours respectfully,
G. Van Antwerp & Son.

A TEXAS WONDER.

One small bottle of the Texas Wonder, Hall's Great Discovery, cures all kidney and bladder troubles, removes gravel, cures diabetes, seminal emissions, weak and lame backs, rheumatism and all irregularities of the kidneys and bladder in both men and women, regulates bladder troubles in children. If not sold by your druggist, will be sent by mail on receipt of $1. One small bottle is two months' treatment and seldom fails to perfect a cure. Dr. Ernest W. Hall, sole manufacturer, P. O. box 629, St. Louis, Mo. Send for testimonials. Sold by J. W. McCollum & Co.

Bloxham Dell has accepted a position as delivery clerk with the Southern Express Company.

More people than ever before are giving their desserts the "Blue Ribbon Flavor." March sales of Blue Ribbon Lemon and Vanilla the biggest yet.

If you fail to attend the entertainment of the Rebekahs at the opera house Friday evening you will miss the most enjoyable time of your life.

Monday, APRIL 2, we will have a fresh carload of mules and horses at our stables. Call and inspect them. Crawford & Davis.

Burtz' Directory has been reduced from $2, the original price, to $1, and may be had at all drug stores or book stores. Only a few left. A complete directory and encyclopedia combined.

W. S. Moore of Hawthorn was in the city yesterday and made The Sun an agreeable call. Mr. Moore is State agent for the Auro acetyalene gas plant, and says he is making a fine success.

Wm. Parry of Chicago, who has been spending the winter here, departed for his home yesterday. Mr. Parry was charmed with Gainesville and its people, and has promised to return early next year.

Estrayed or stolen, from William Davis' place, Jonesville, Fla., on night of March 25th, one roan colt one year old, and one bay colt two years old with one eye. Will pay liberal reward for return of property to William Davis, Jonesville, Fla.

Remember the Southern Ragtime Coon Shouters, headed by "Gloomy Gus," who will appear at Johnson's Hall tonight for the benefit of the Central City Baseball Club. Special seats will be reserved for white people, and an enjoyable evening, with excellent order, is assured

The regular monthly business meeting of Kirby Smith Chapter, United Daughters of the Confederacy, will be held at the home of Mrs. H. H. McCreary, East Liberty street, this afternoon at 4 o'clock. This will be followed by the historical meeting, and an interesting program has been arranged. A full attendance requested.

Dr Goldstein, who has been in our city for the past ten days and successfully treated many of our citizens, can be consulted at The Oaks, where those desiring to avail themselves of his services will find him until Saturday evening, April 7th. Dr. Goldstein undoubtedly knows his business and deserves the reputation he has won. Office hours, 9 a. m. to 4 p. m.

NEW YORK RACKET.

CHEAPEST STORE ON EARTH

New Embroideries and Laces

In great variety just received. At matchless prices.

BIG LINE OF

White Lawns

In all the grades—5 cents the yard up.

Persian Lawns

From 10 cents up.

Waistings

In a great variety of patterns at Racket prices.

We Carry

A full line of everything, and sell at low prices.

Call and give us a trial.

PHIFER BROS.,
Phifer's Corner, - Gainesville, Fla.

...SPECIAL SALE...

Commencing Saturday, April 7th!

Japanese and Hindoo Magic.

In order to make this Sale still more interesting we have engaged MADAME RHEDA, New York's famous female Magician, to give Free Exhibitions of Japanese Magic and Hindoo Black Art in our show window on

SATURDAY and MONDAY

Beginning at 10 o'clock and continuing until 9:30 p. m. each day. Come, everybody, and see the wonderful performance. Between the acts Madame Rheda will be in the store to explain many of the mysterious things she does in the Window.

SATURDAY and MONDAY, APRIL 7th and 9th,

We shall offer

Great Bargains in Waistings, Organdies, Skirts and Shirt-Waists.

MRS. R. WILSON.

A. R. Harper went to Ocala on business yesterday.

H. W. Donnelly of High Springs was among those who favored the city with a visit yesterday.

F. B. Atwater of High Springs, one of The Sun's old and tried friends, was trading in the city yesterday.

Judge Horatio Davis and Attorney W. S. Broome have returned from a professional visit to Inverness.

Superintendent A. L. Glass of the Atlantic Coast Line left yesterday for points in South Florida on official business.

D. S. Williams, representing the Hammond Packing Company of Chicago, is among the prominent traveling men in the city.

There will be no prayer meeting at the First Presbyterian Church this evening, owing to the absence of Rev. Thos. P. Hay from the city.

The eleven-months old daughter of Mr. and Mrs. Royal Cook died at the home of her parents on Tuesday afternoon, and was buried Wednesday. Friends extend sympathy to the bereaved parents.

THE CONTINENTAL

CAFE-RESTAURANT.

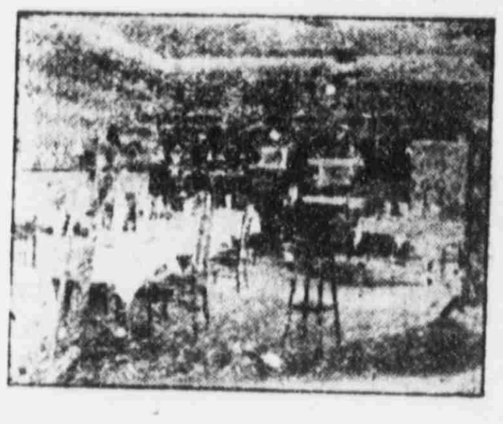

(First corner South of Postoffice).

Open Until Midnight. Drip Coffee

Western Meats.

Arthur Williams, formerly of North Gainesville but now residing in Tampa, is in the city, having been called here on account of the illness of his mother, Mrs. H. C. Williams. Friends hope that the condition of the patient will soon improve.

OTHER NEWS ITEMS ON PAGE 3

BARGAINS

AT THE

GAINESVILLE SUPPLY CO.

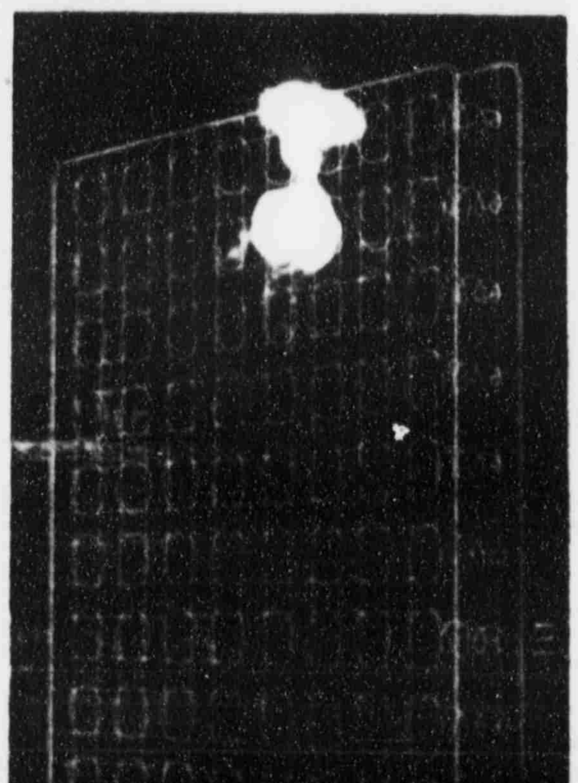

This Spring $3.15

Best Grade Iron Beds at $6.25 and Up

WRITE US FOR PRICES AND CATALOGUE

THE GAINESVILLE SUPPLY COMPANY,
Corner University and E. Union Sts., Gainesville, Fla.